

FNGJ 20

(obrazová část)

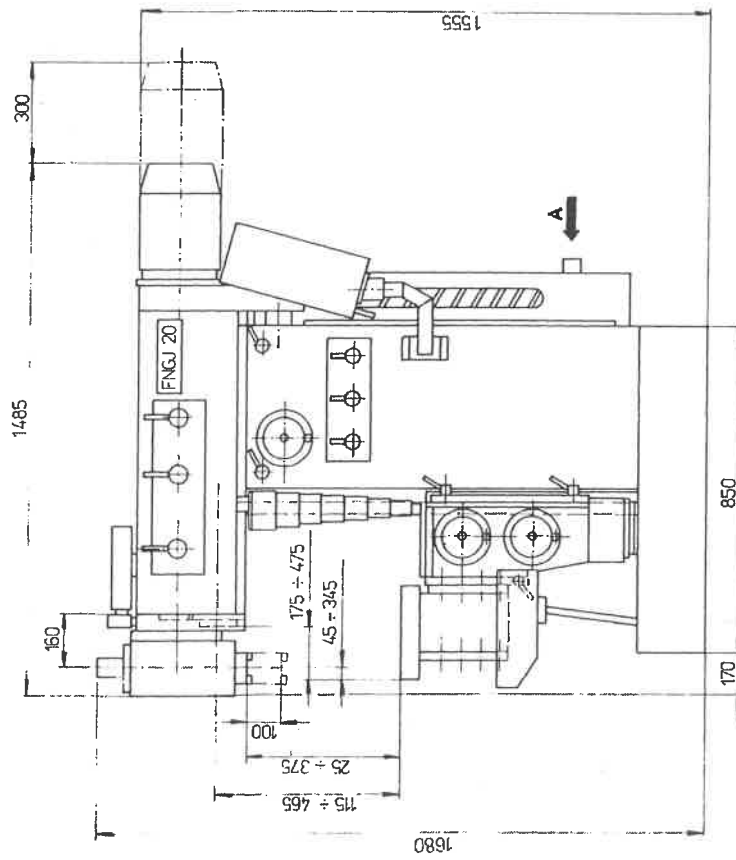
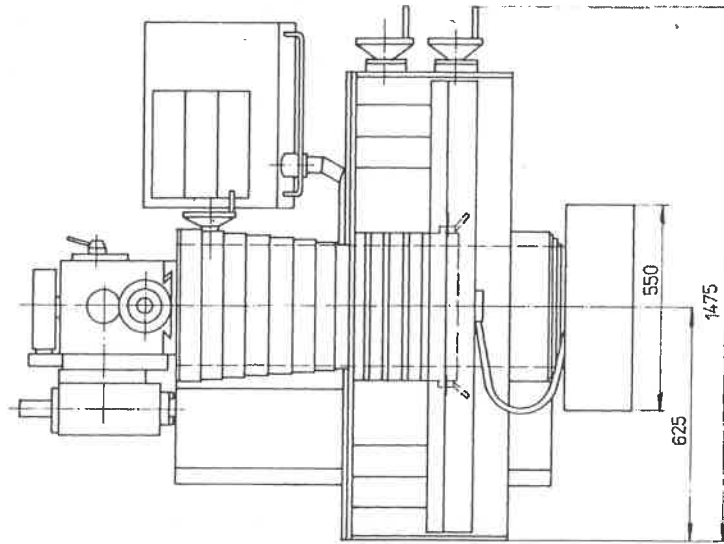

FNGJ 20

1.5.

2

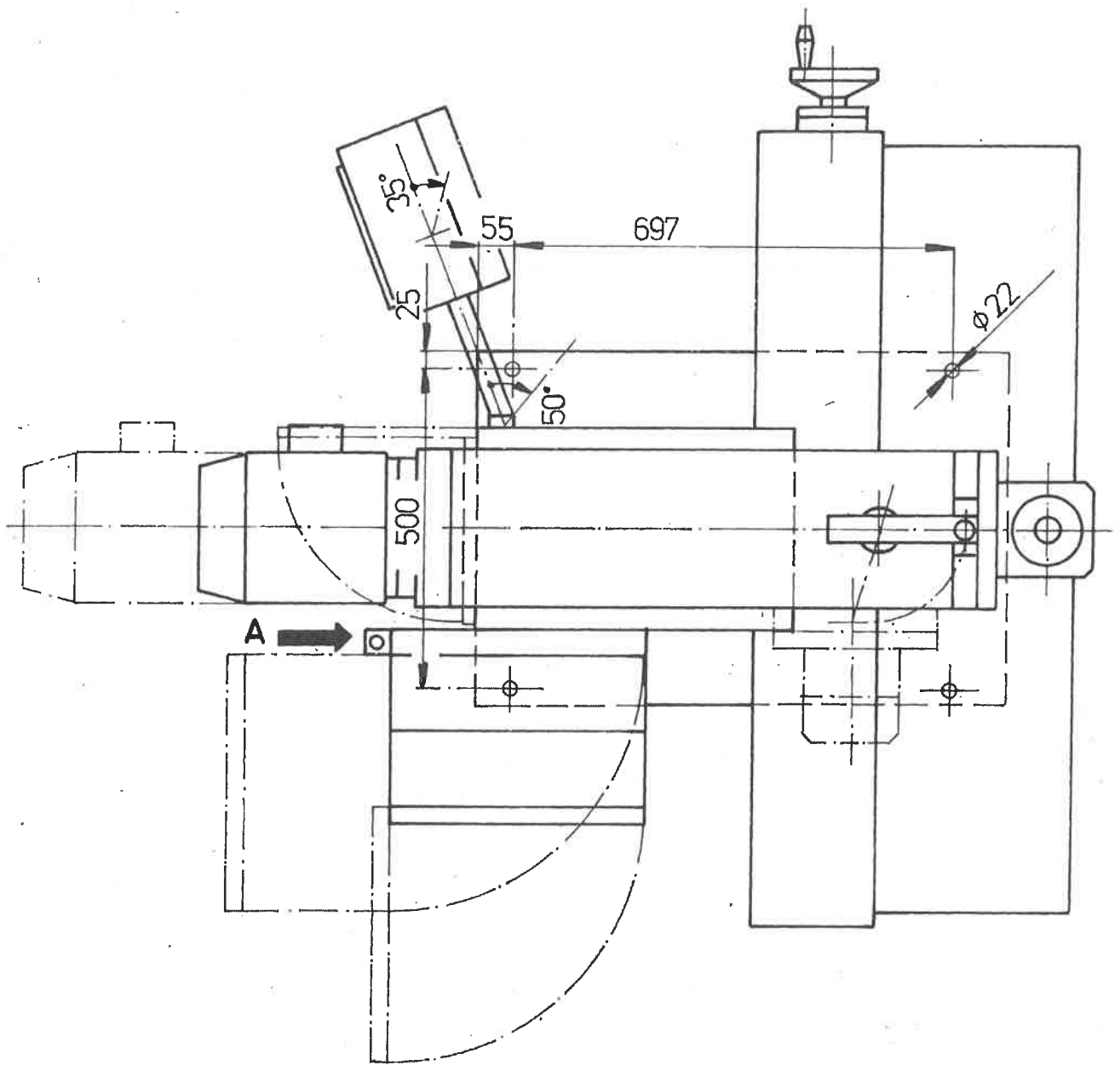

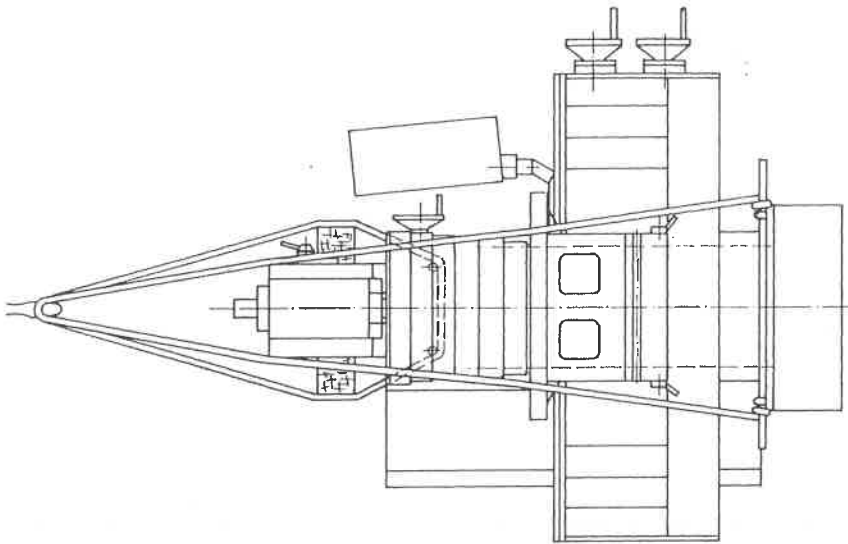

1450 kg

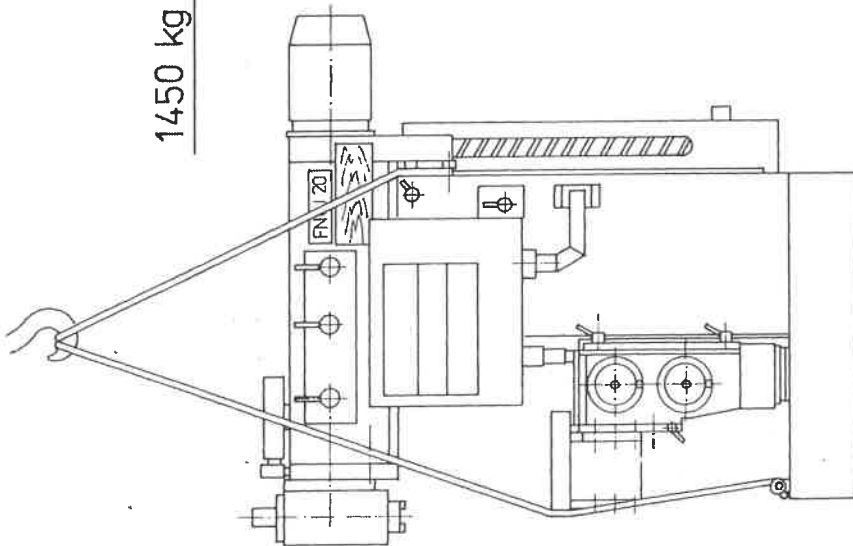

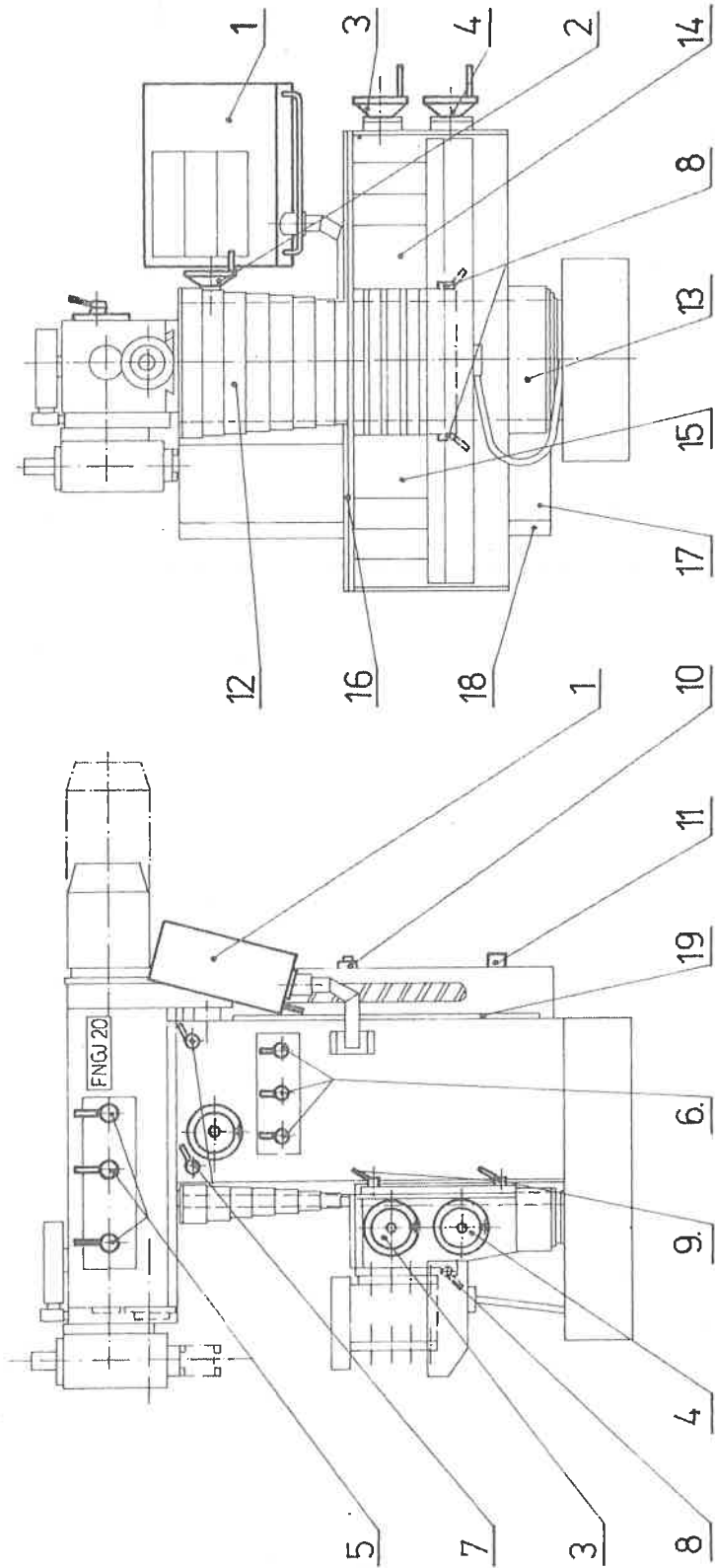

FNGJ 20

2.5.

6.

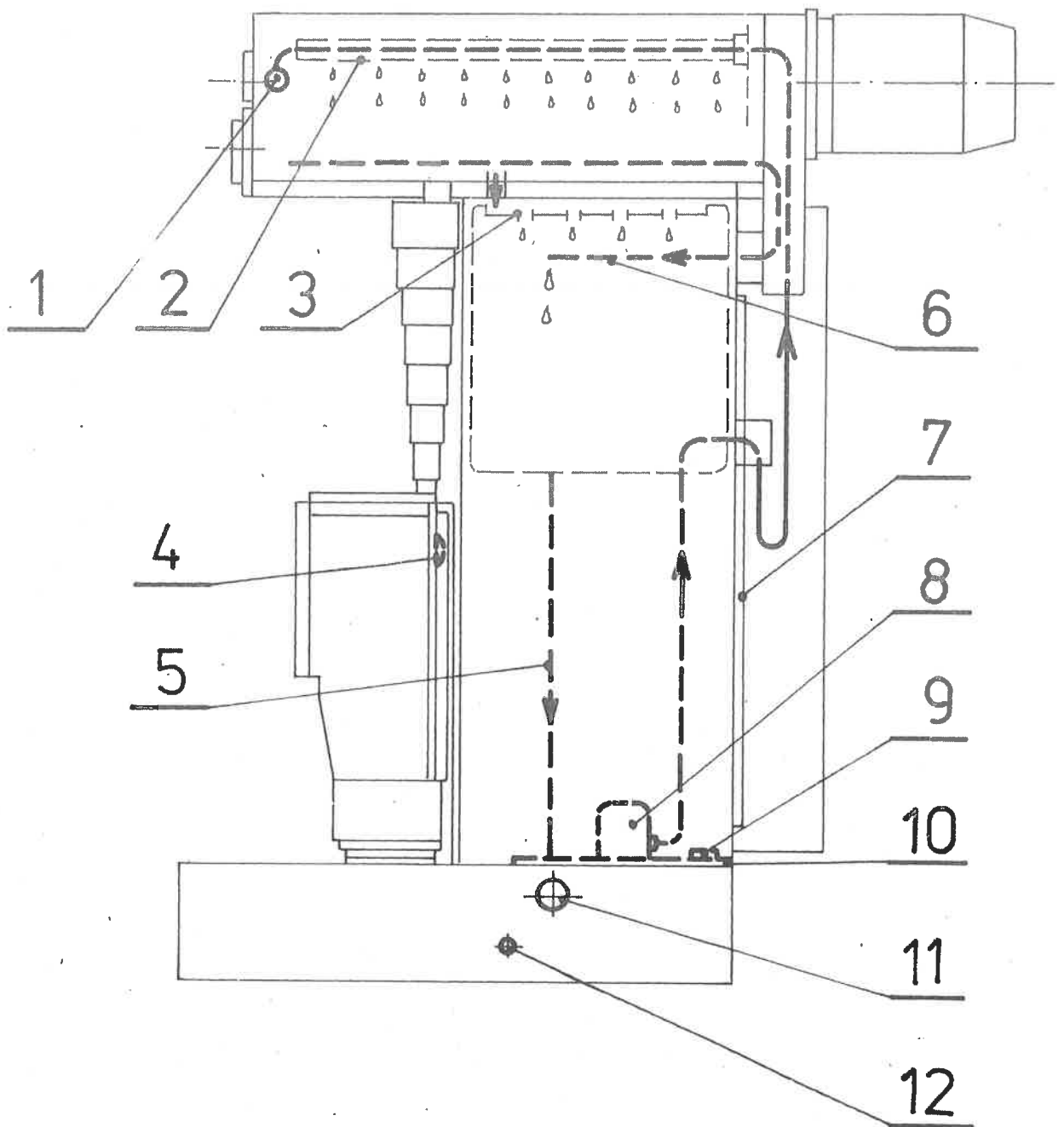

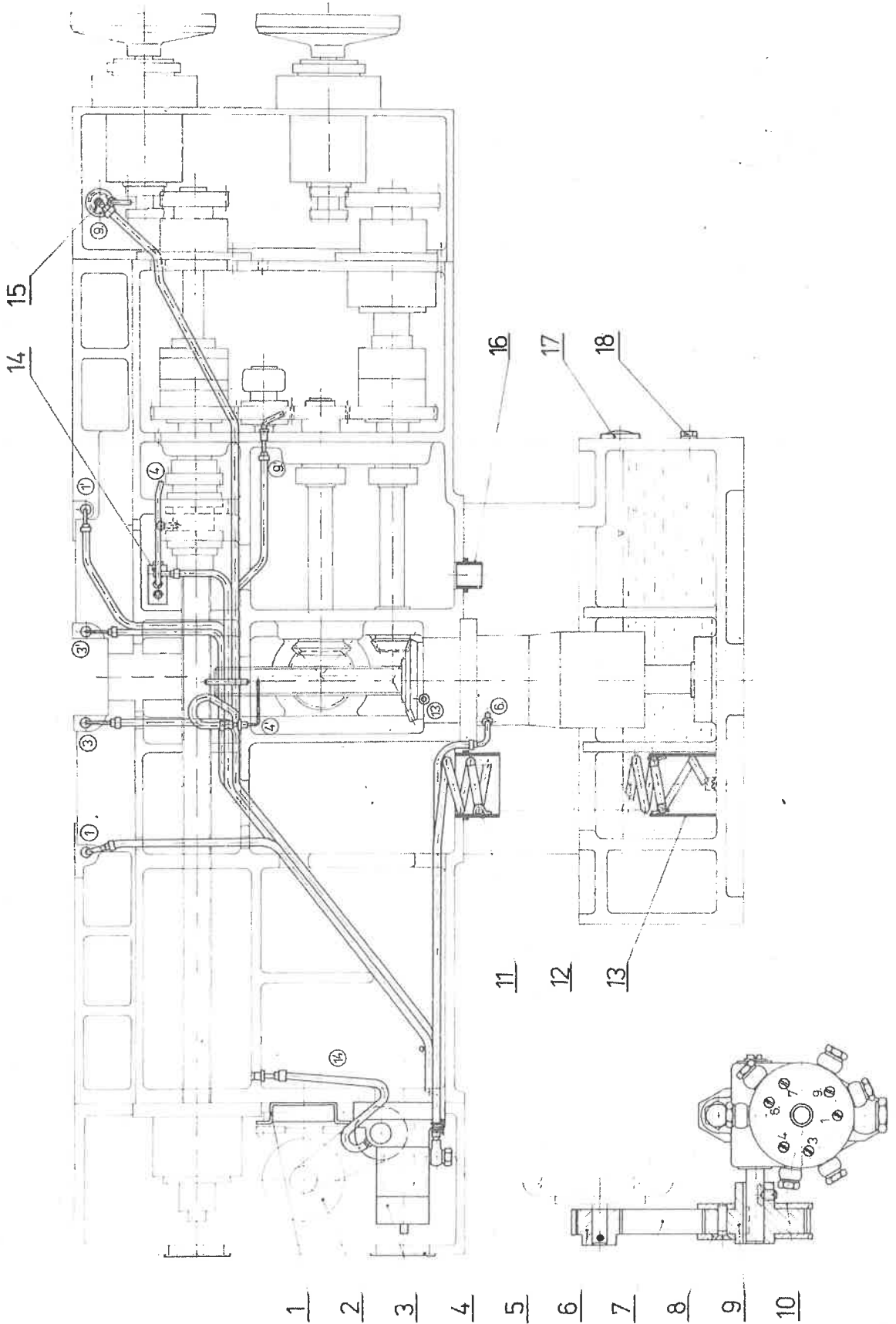

- 1
- 2
- 3
- 4
- 5
- 6
- 7
- 8
- 9
- 10

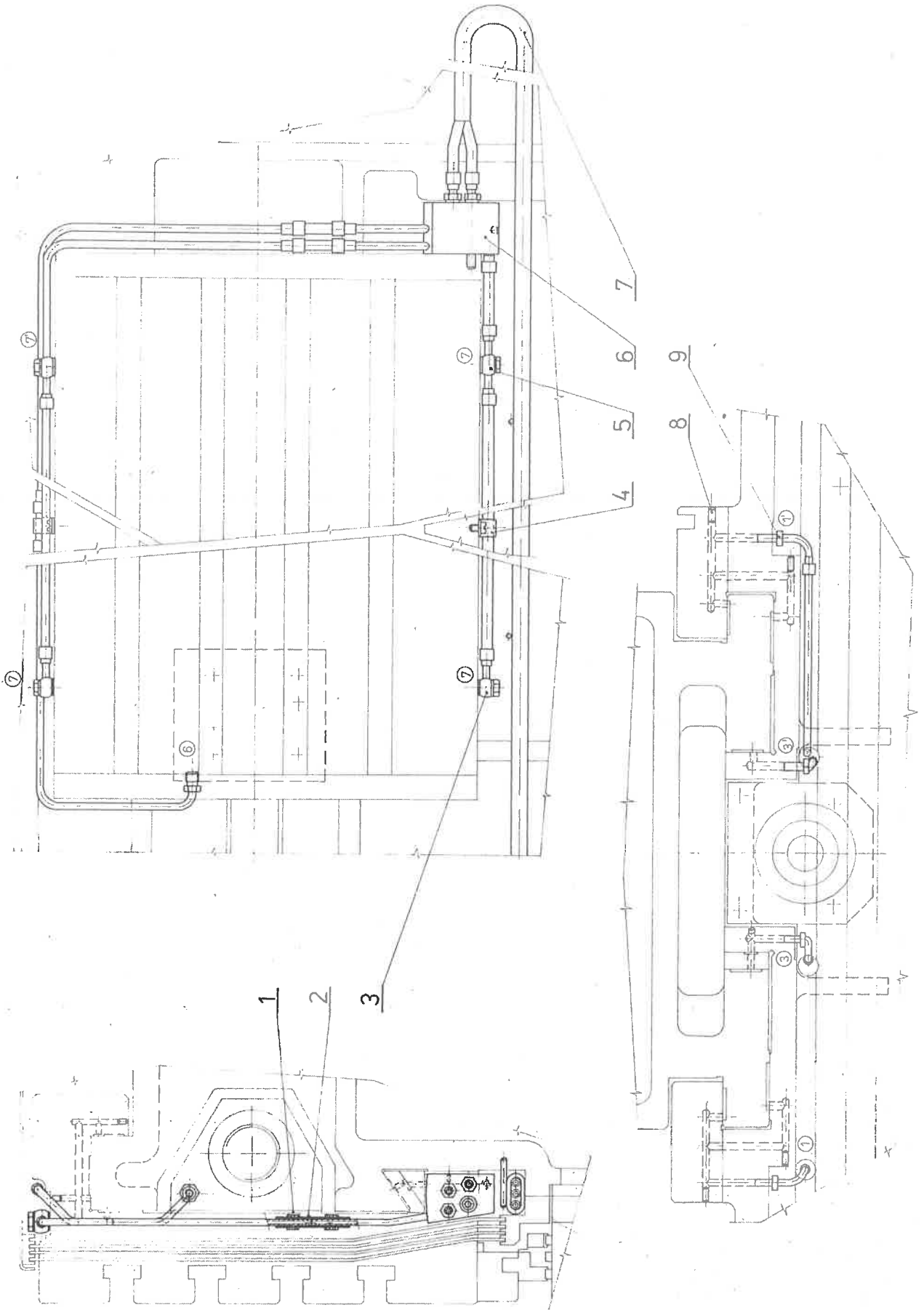

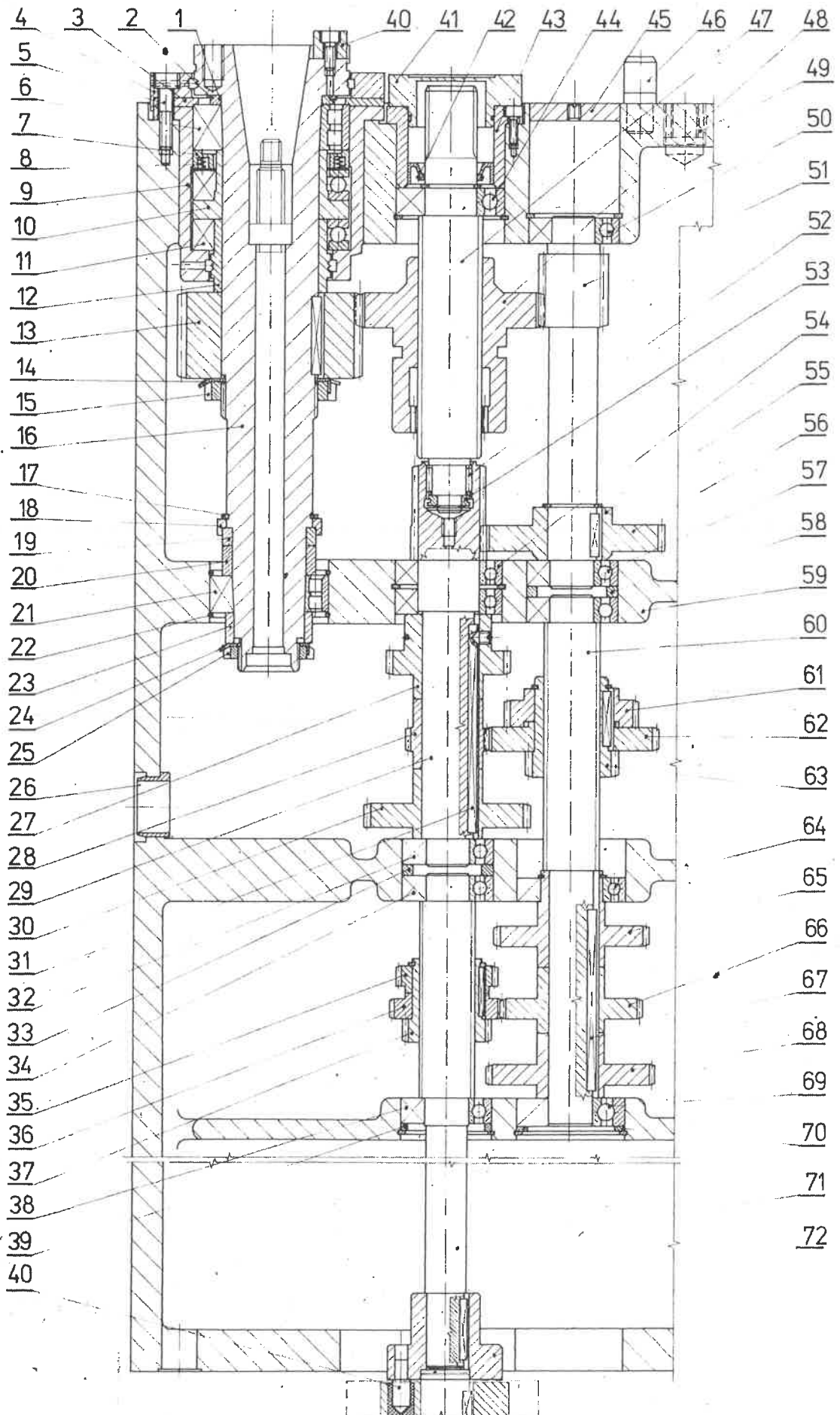

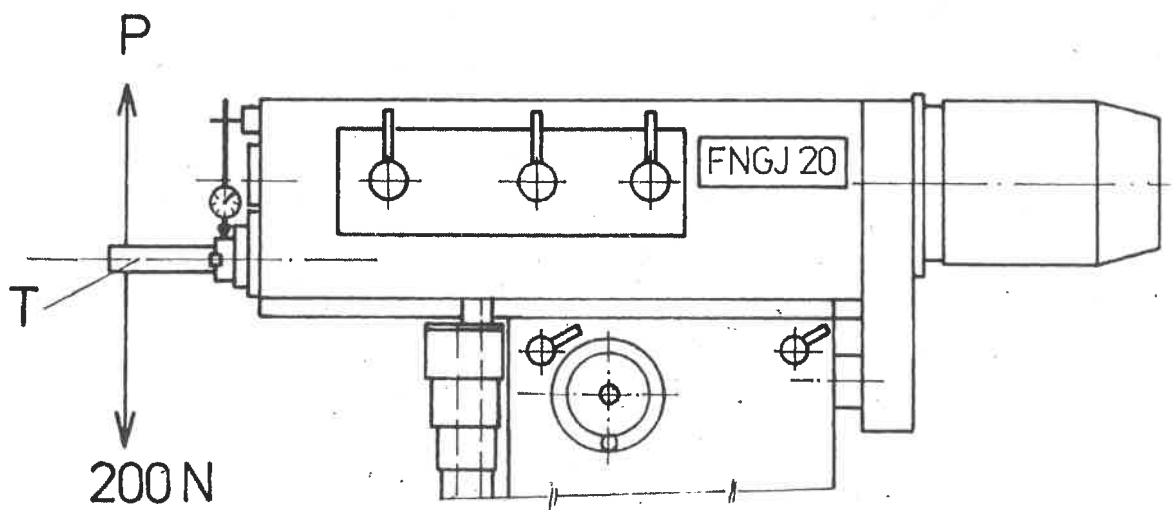
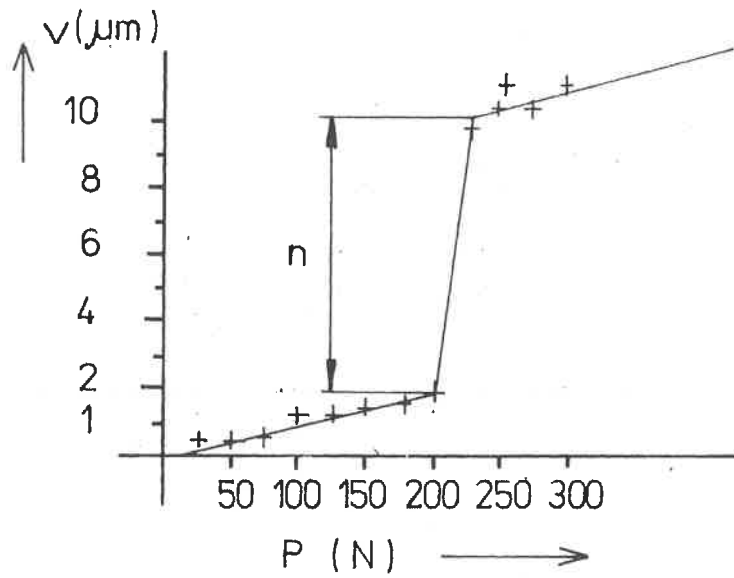

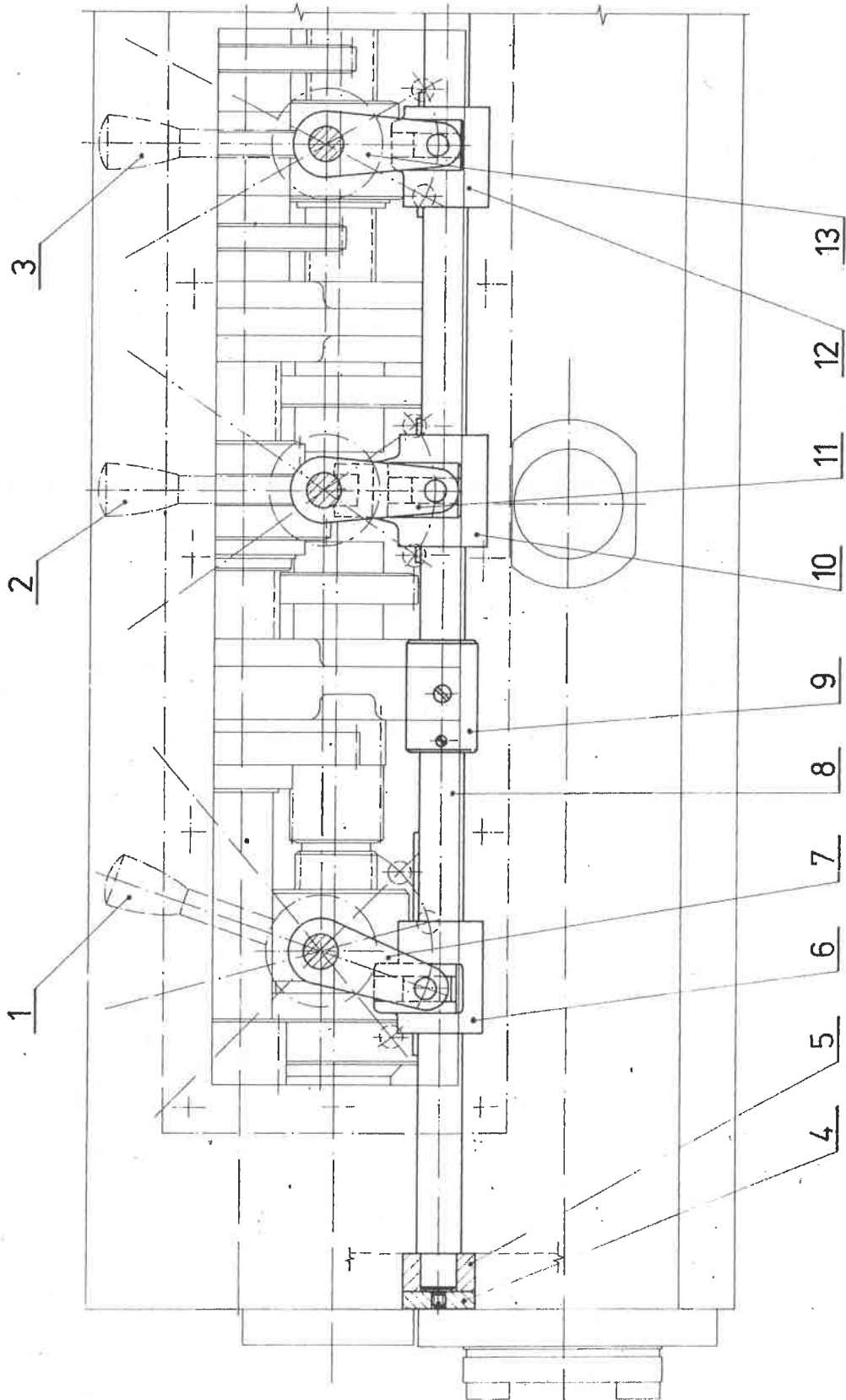

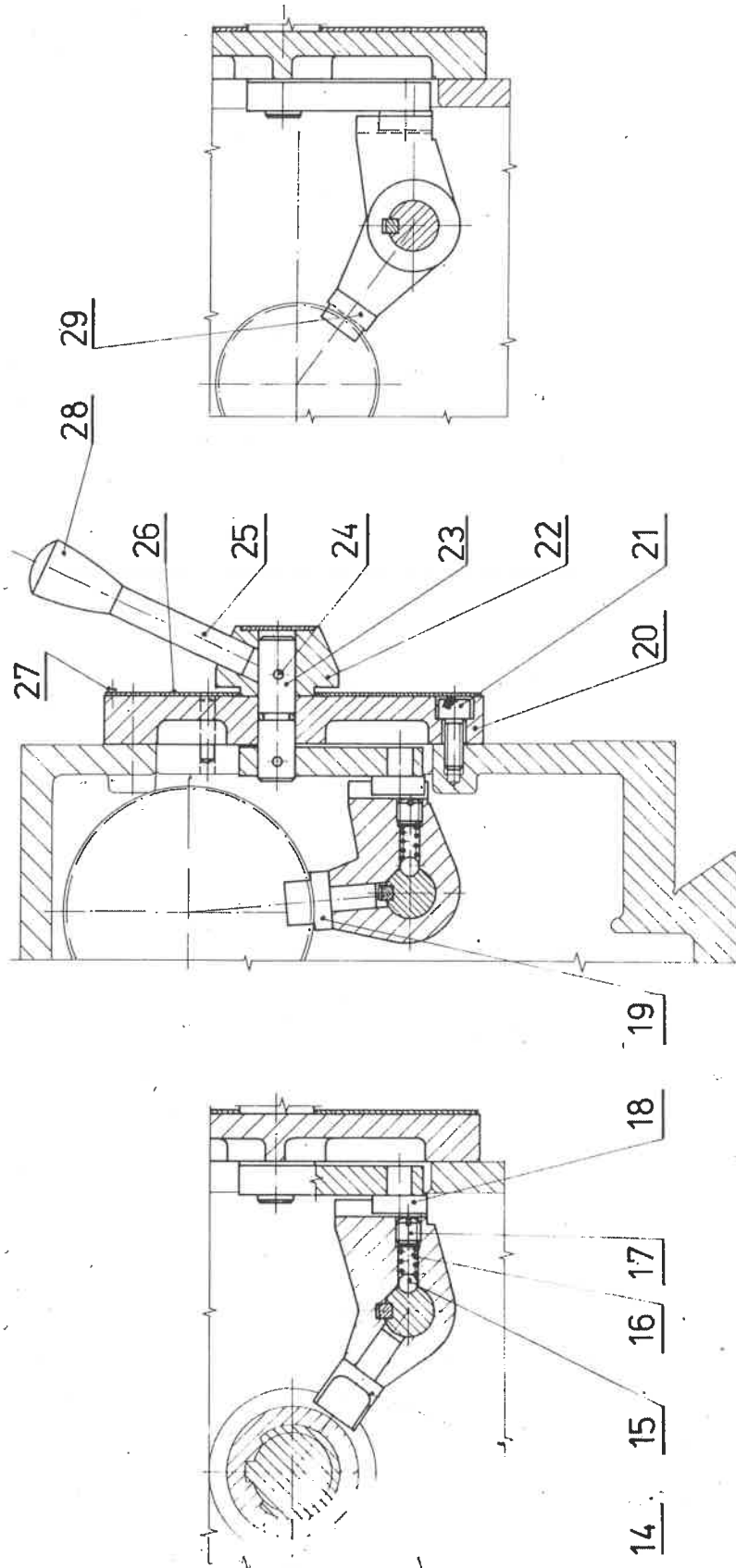

FNGJ 20

3. 1. 3.

13

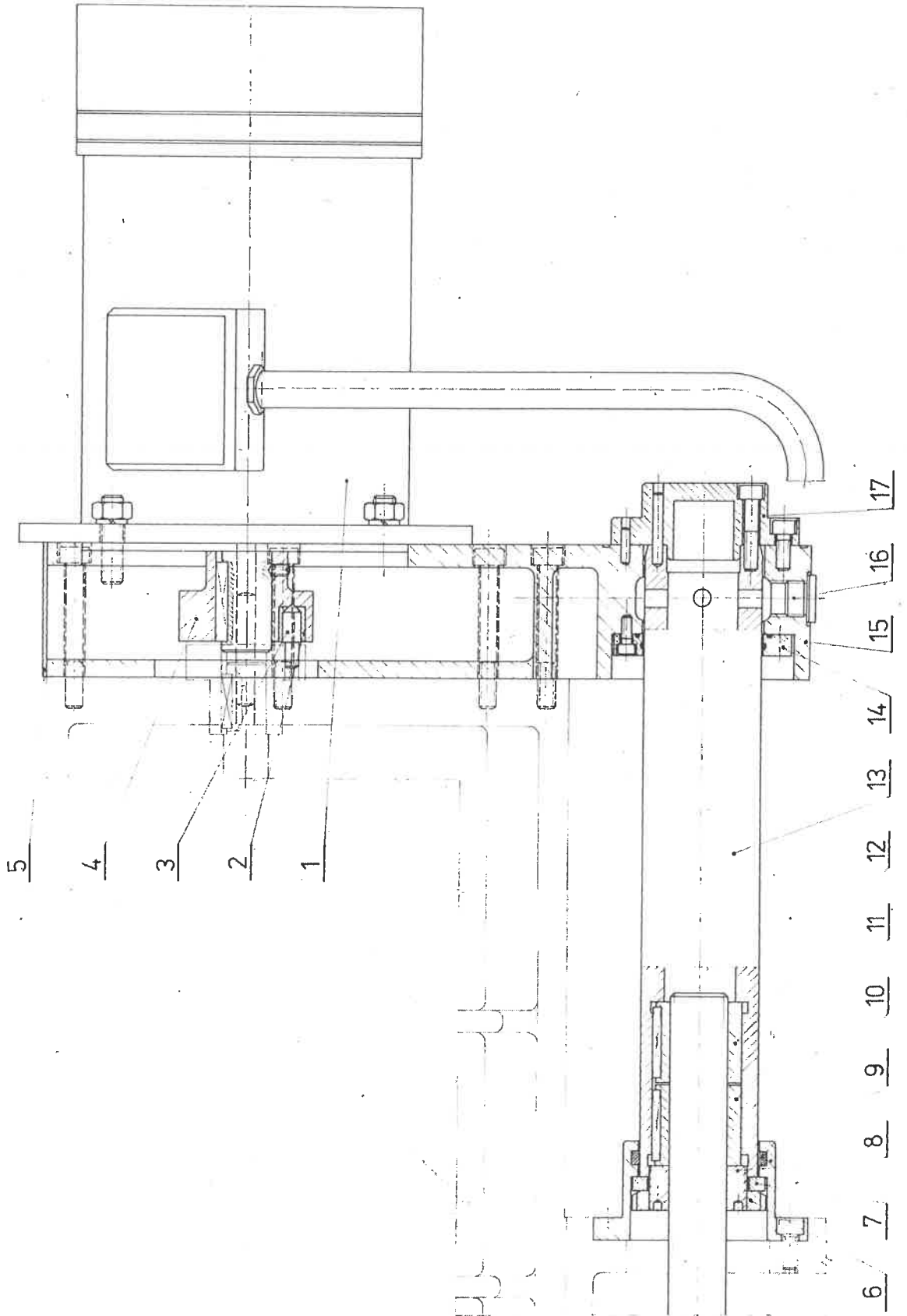

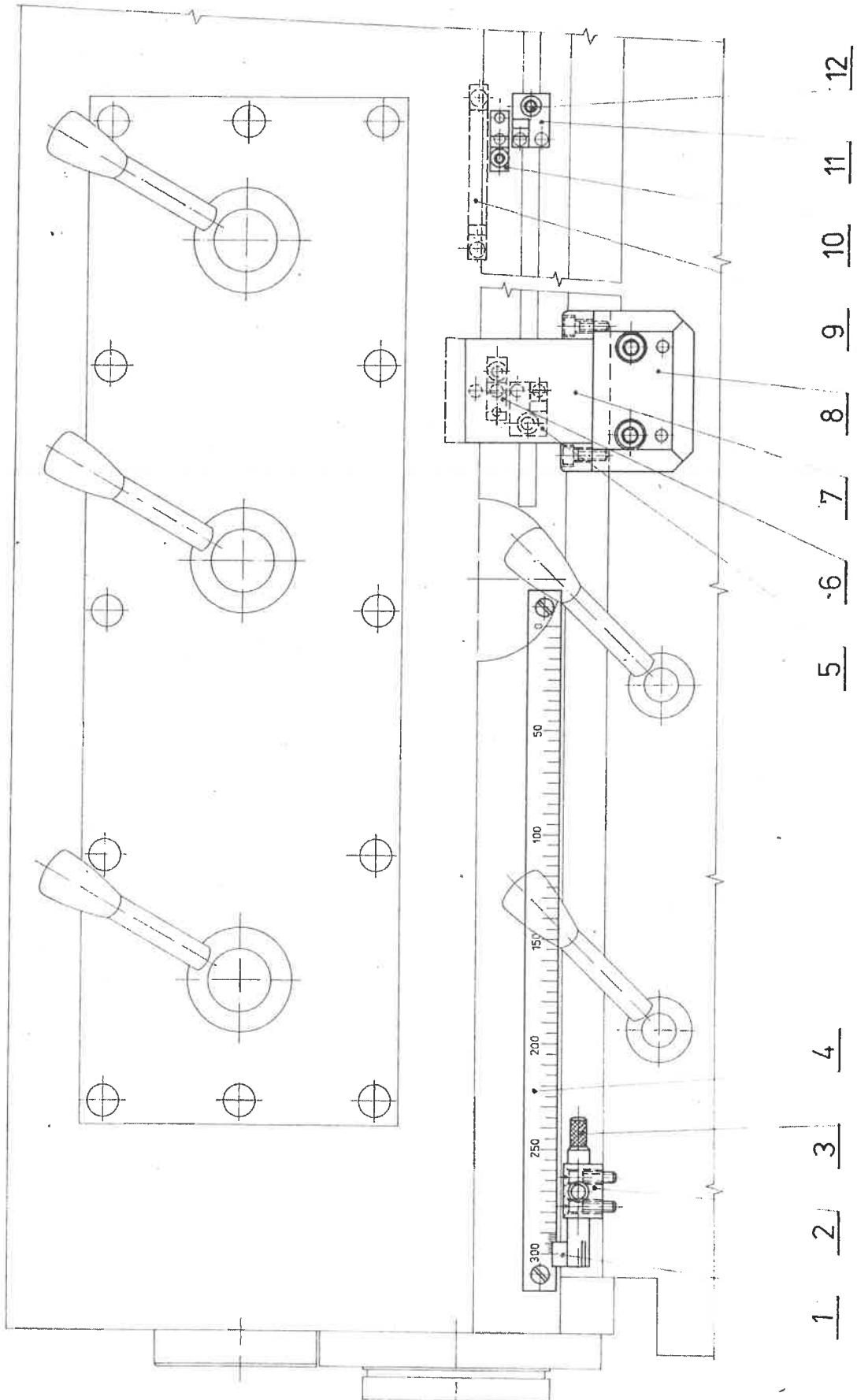

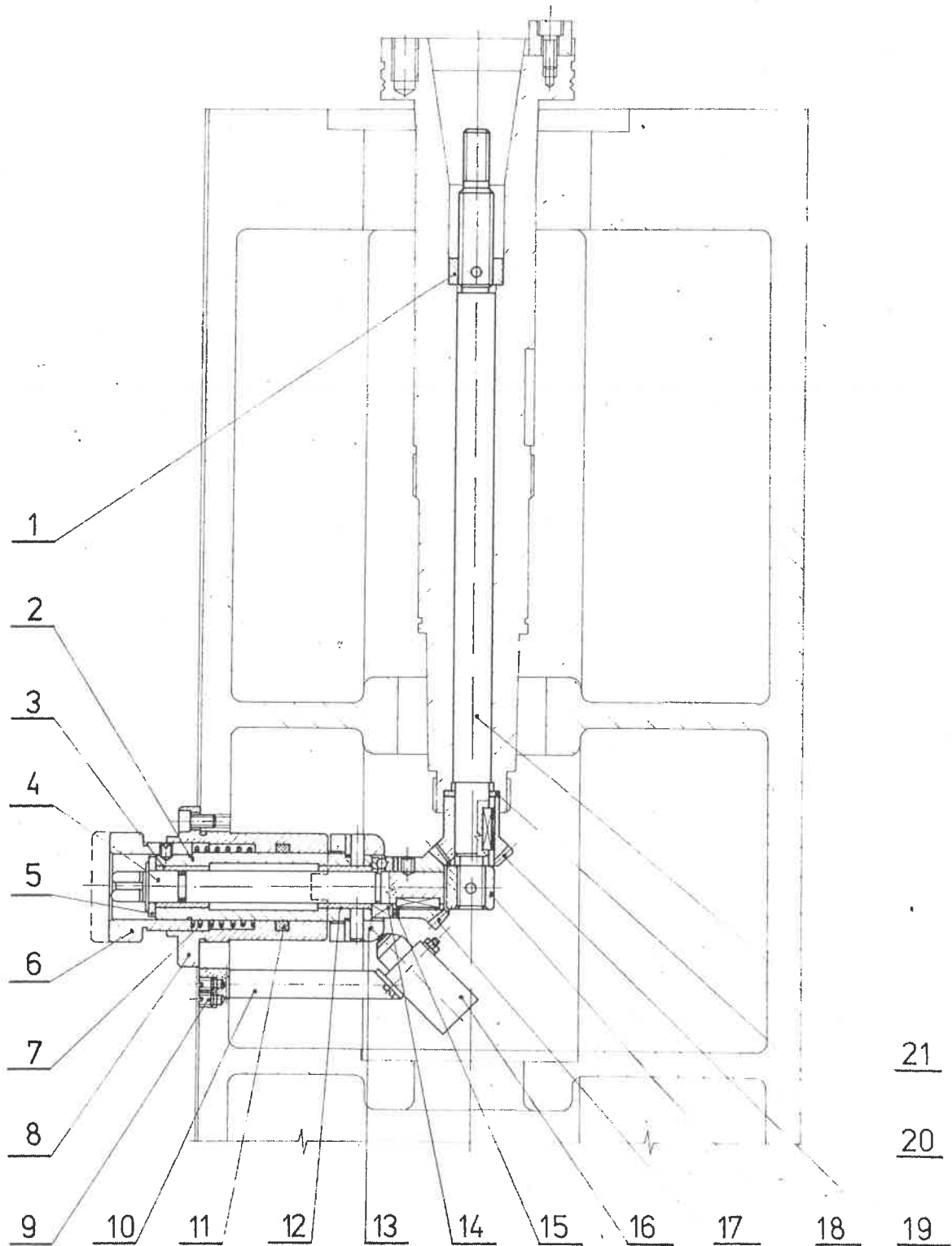

PN 24 1411
ČSN 24 1431
ČSN 24 1411

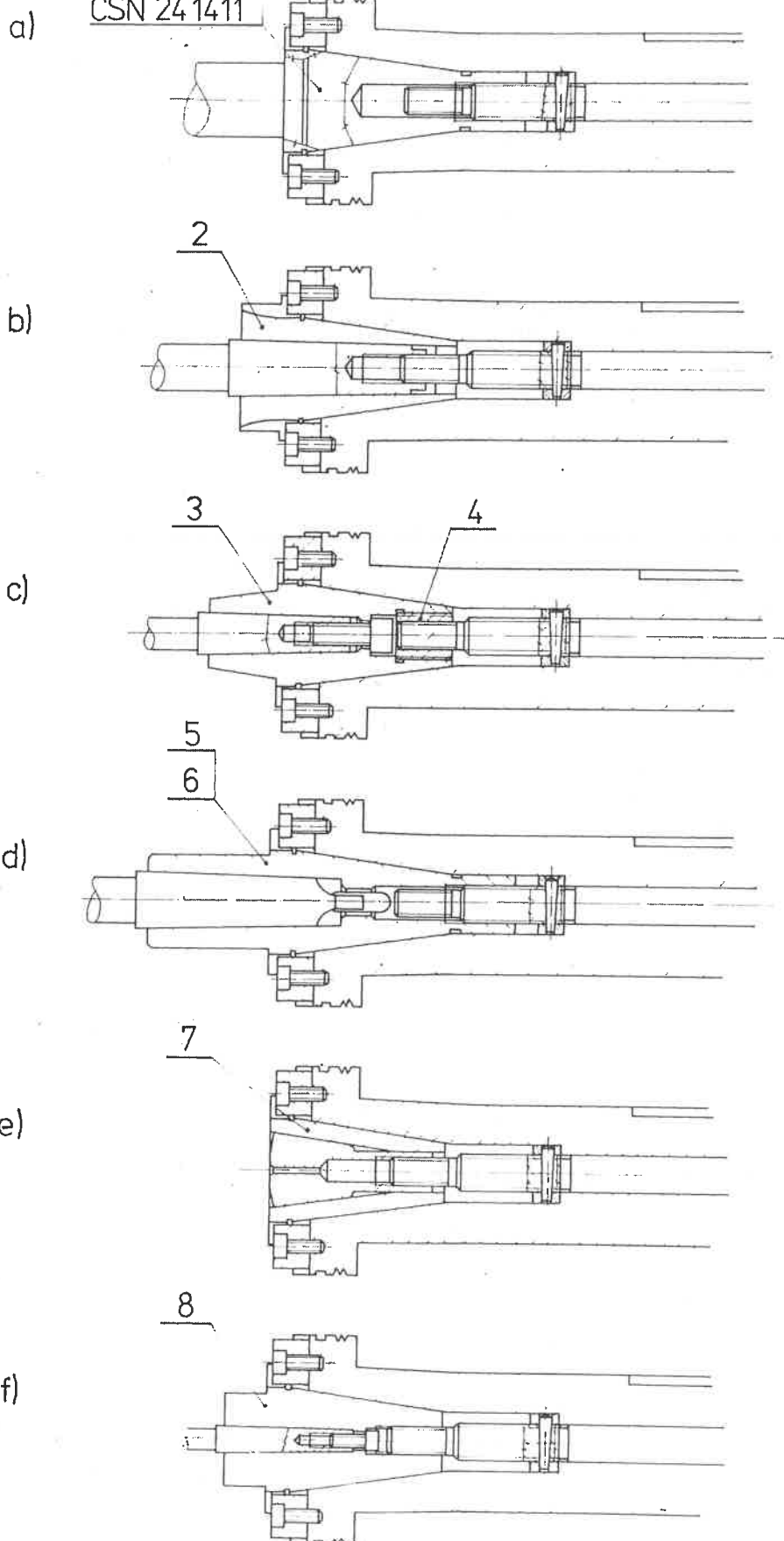

1 2 3 4 5 6 7

8
9
10
11
12
13
14
15

29 30 33

25 28 31 32

24 27

23 26

22

21

17 18 19 20

16

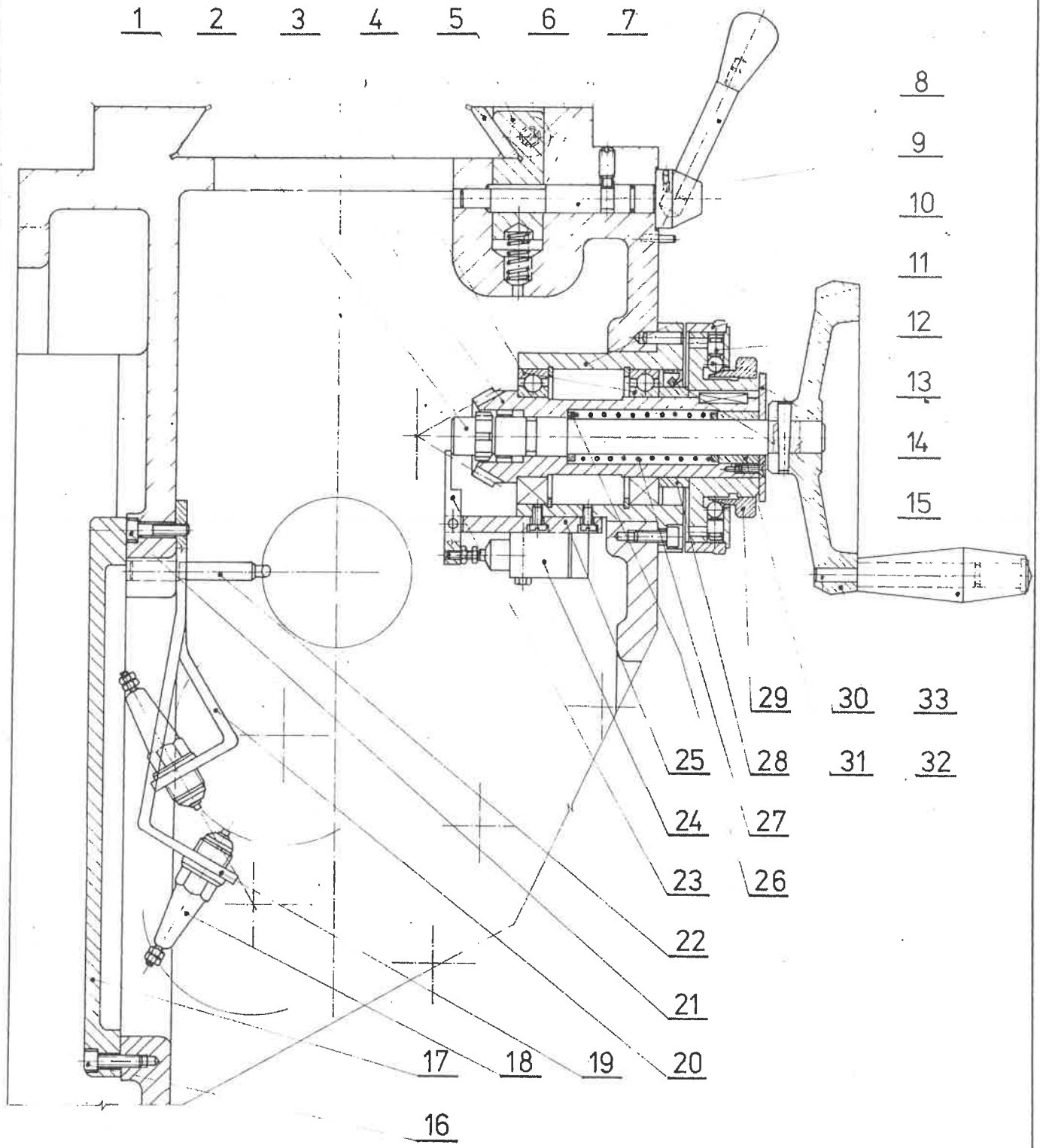

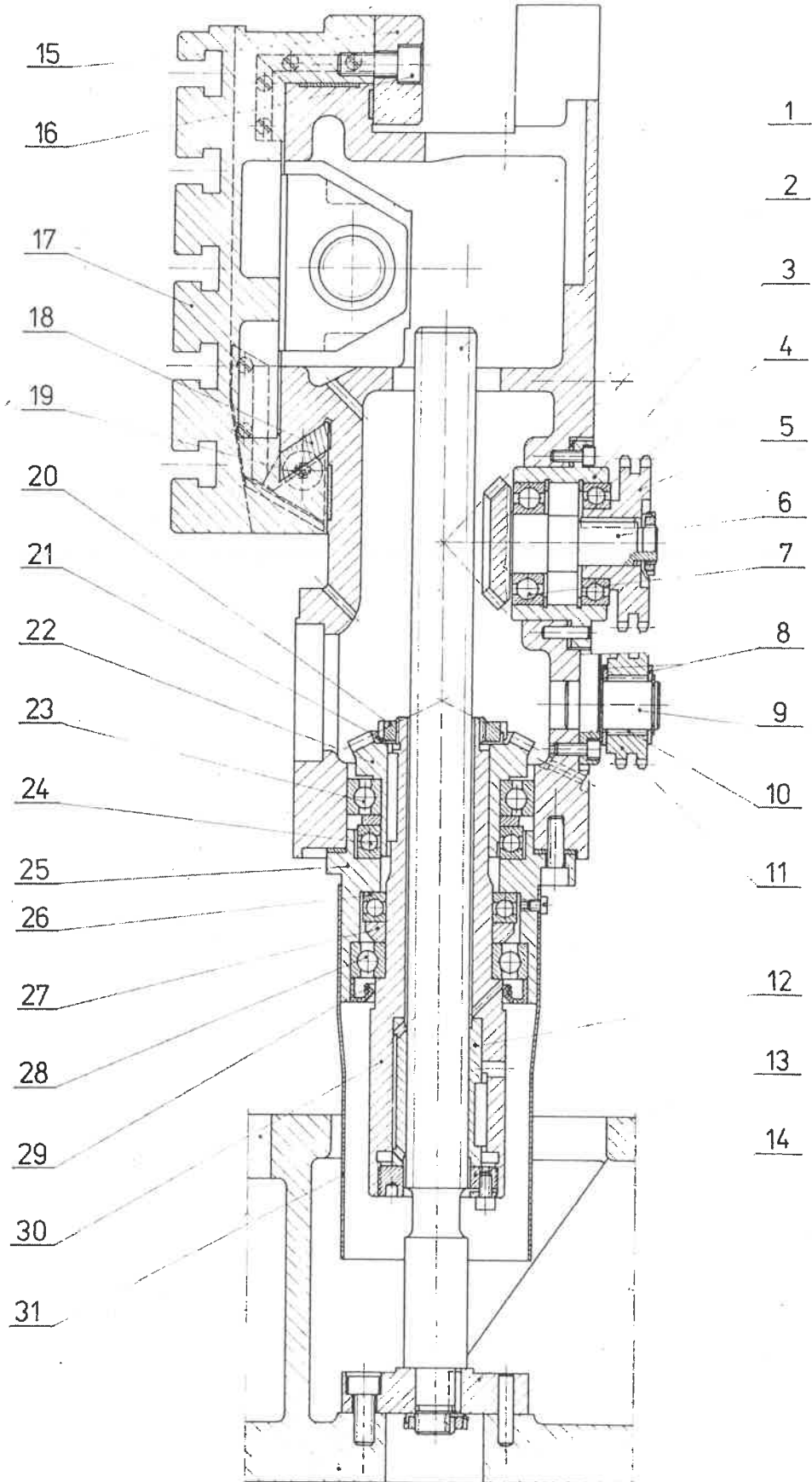

1 2

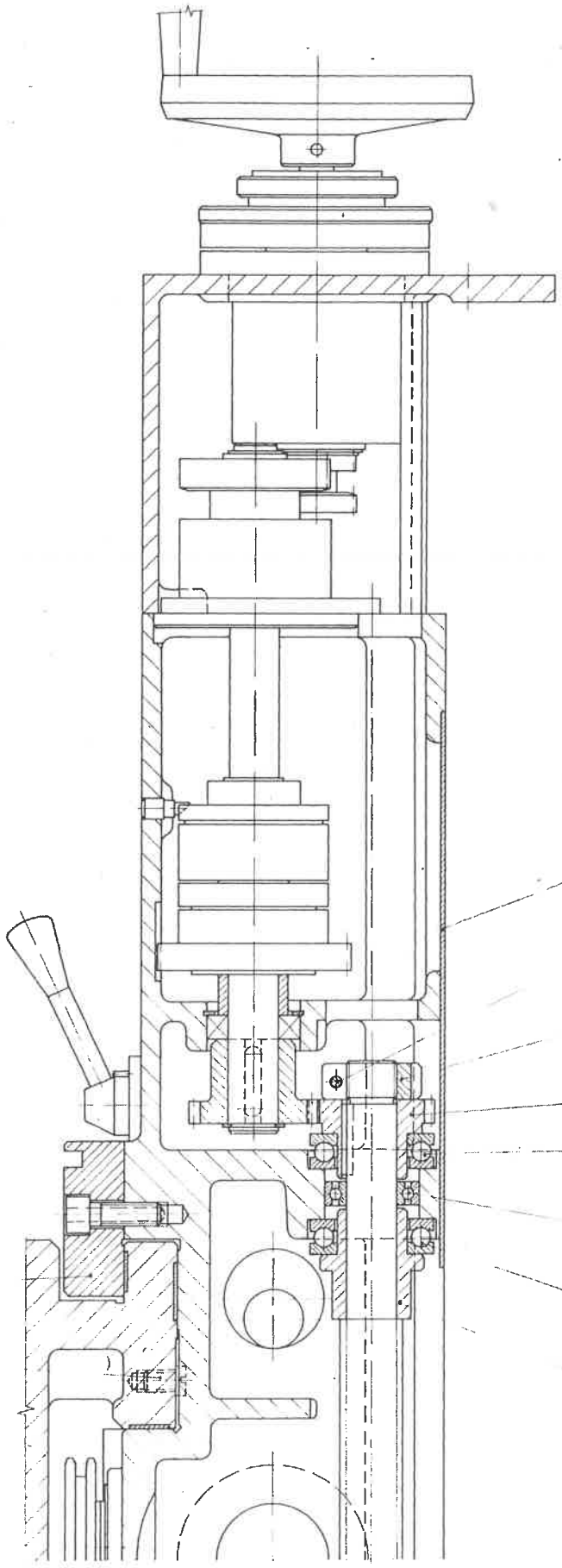

3 4 5 6 7 8 9 10

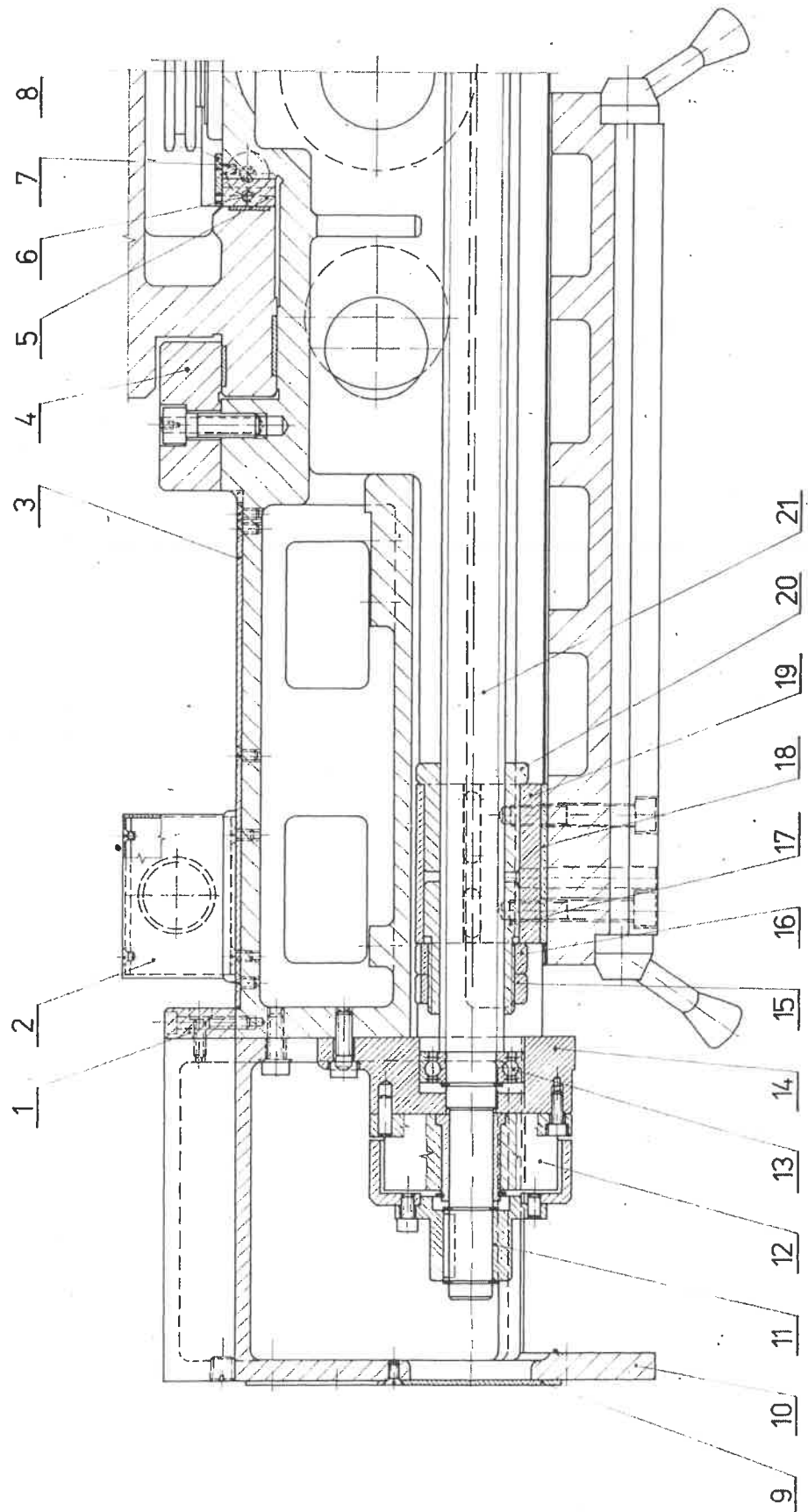

FNGJ 20	3.2.3	21
---------	-------	----

2

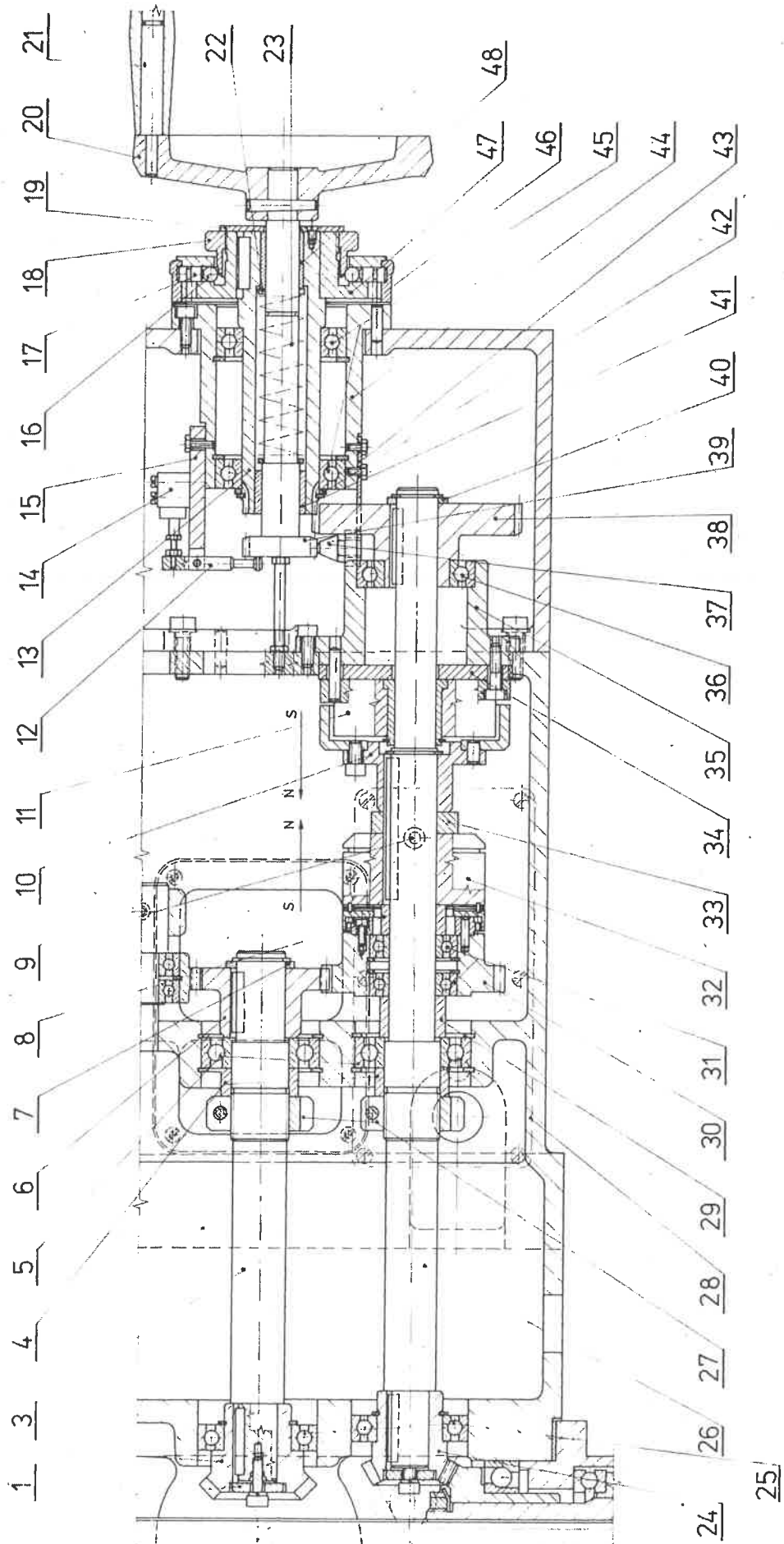

25

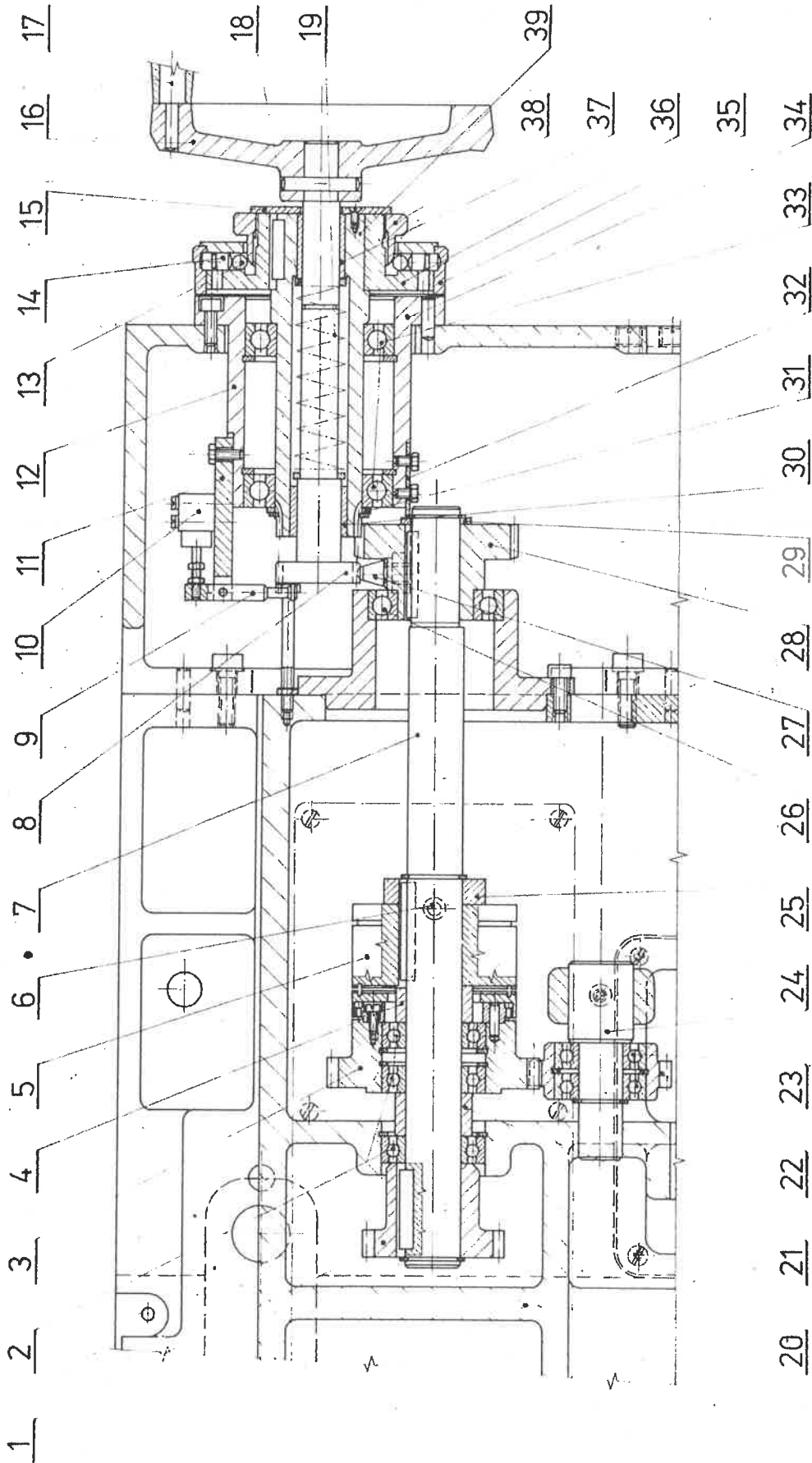

FNGJ 20

3.2.4.

23

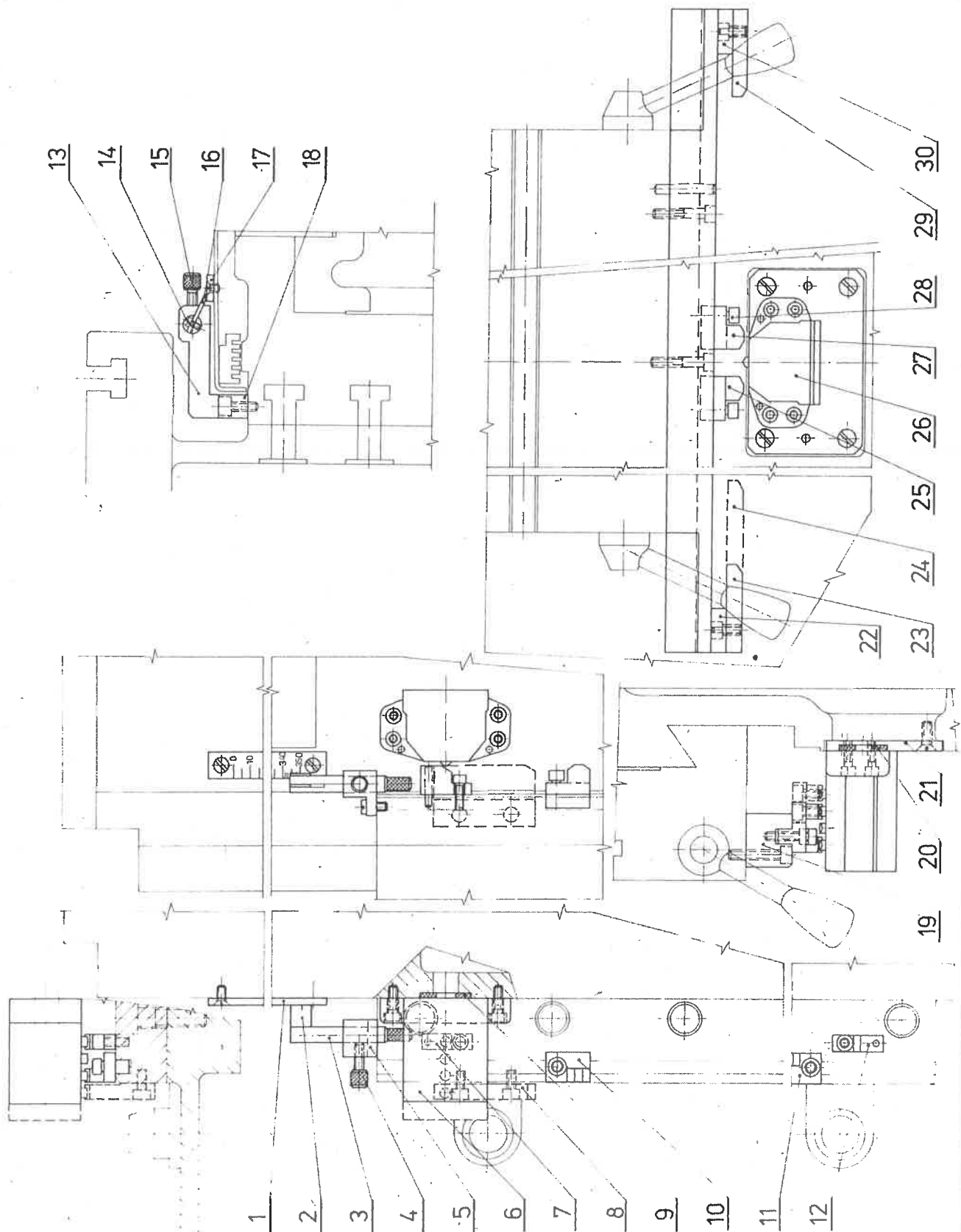

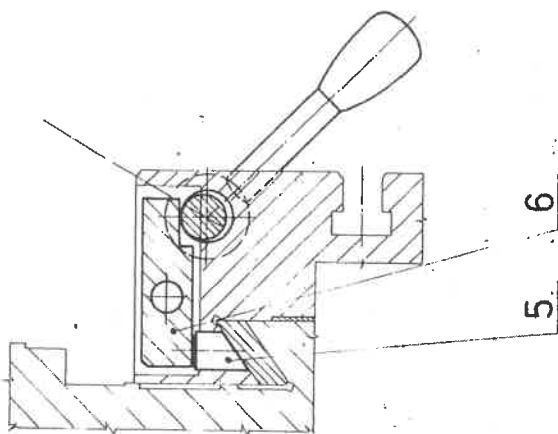
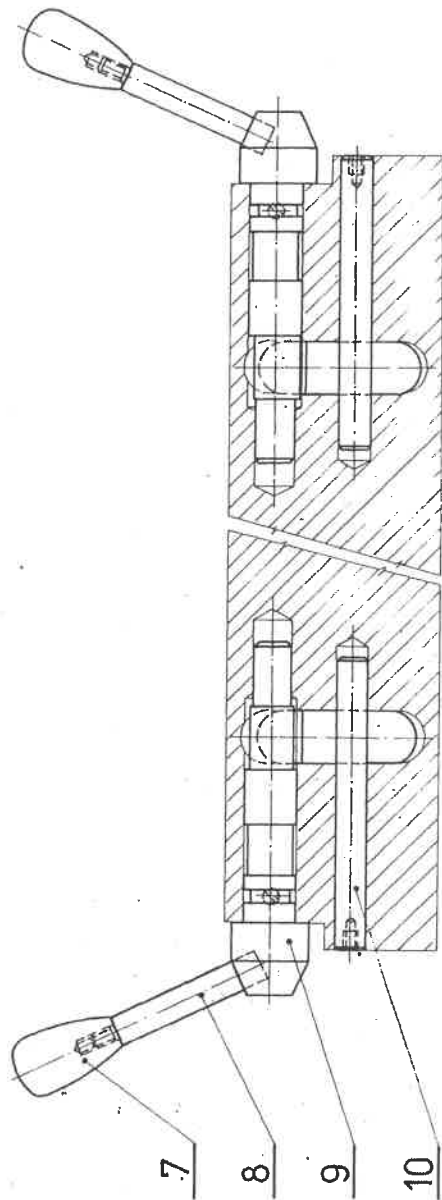
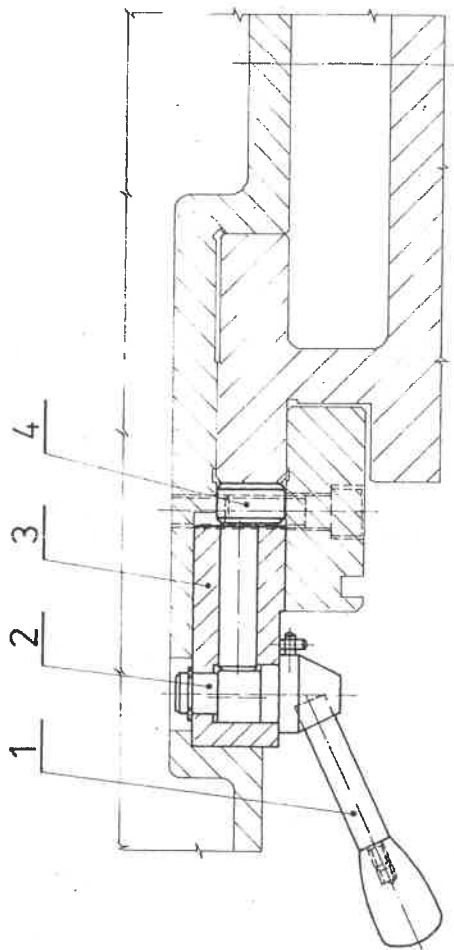

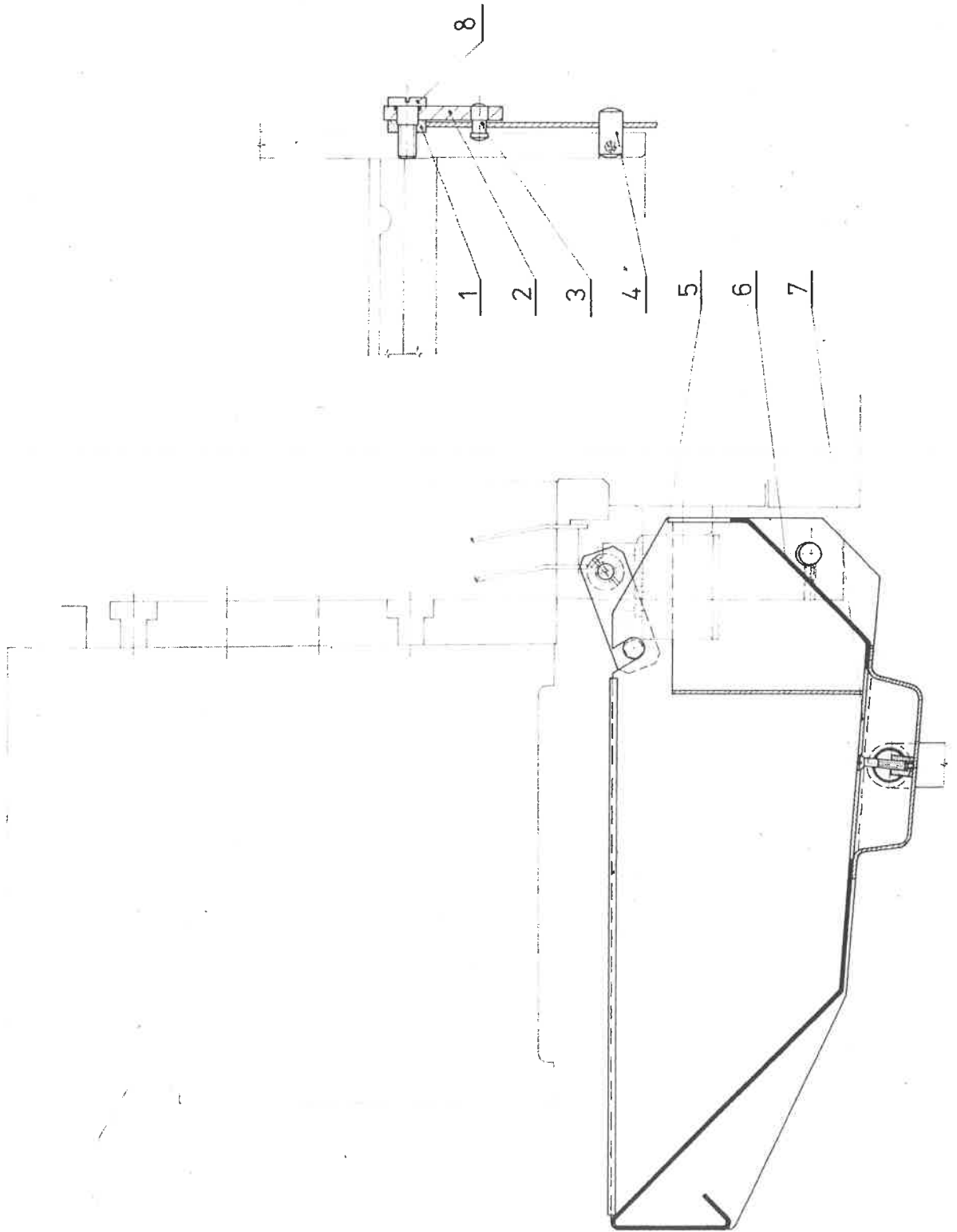

FNGJ 20	3. 3. 1.	26
---------	----------	----

1 2 3 4 5 6 7 8 9 10 11 12 13 14 15 16 17 18 19

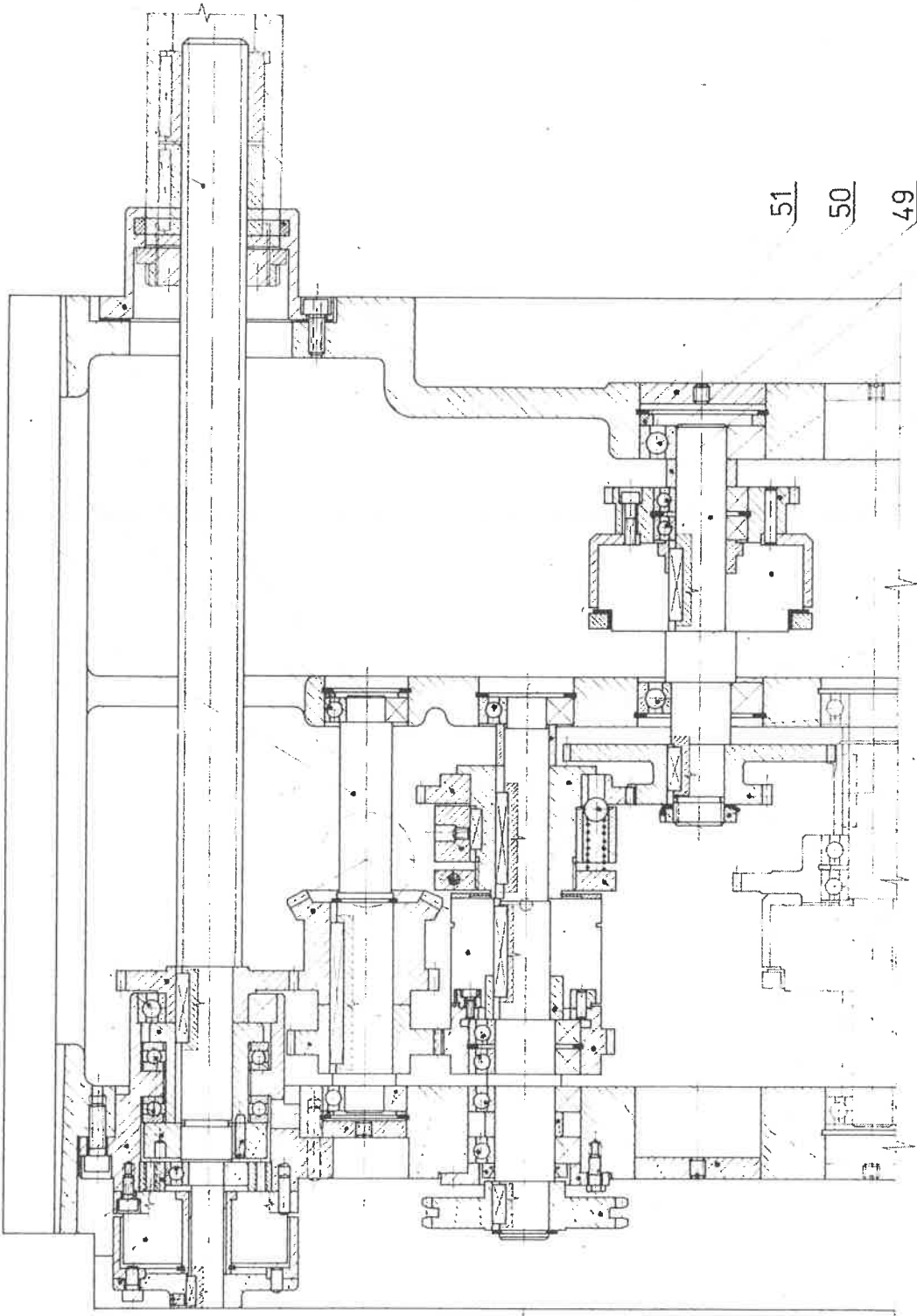

35 36 37 38 39 40 41 42 43 44 45 46 47 48 49 50 51

20 21 22 23 24 25 26 27 28 29 30 31 32 33 34

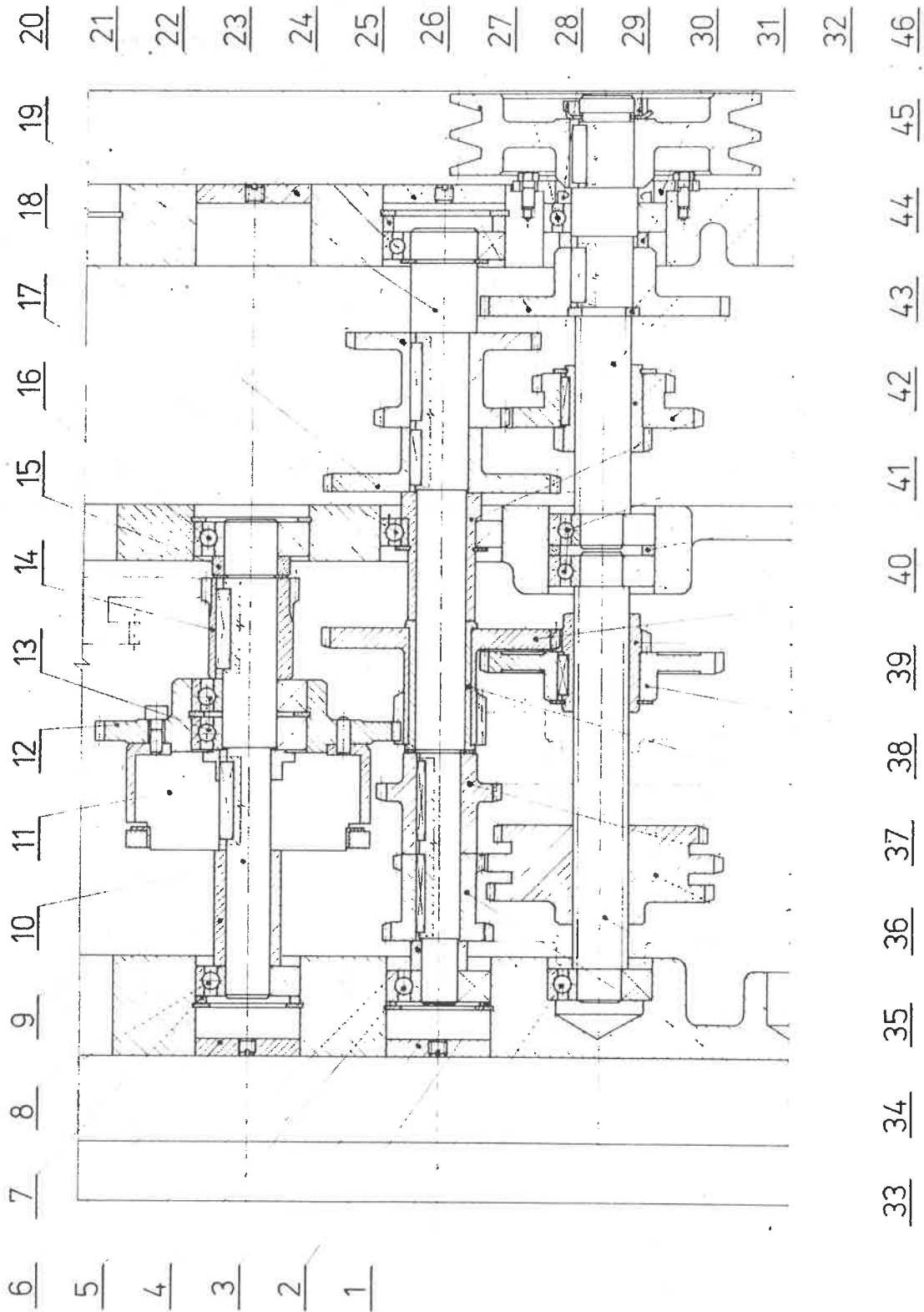

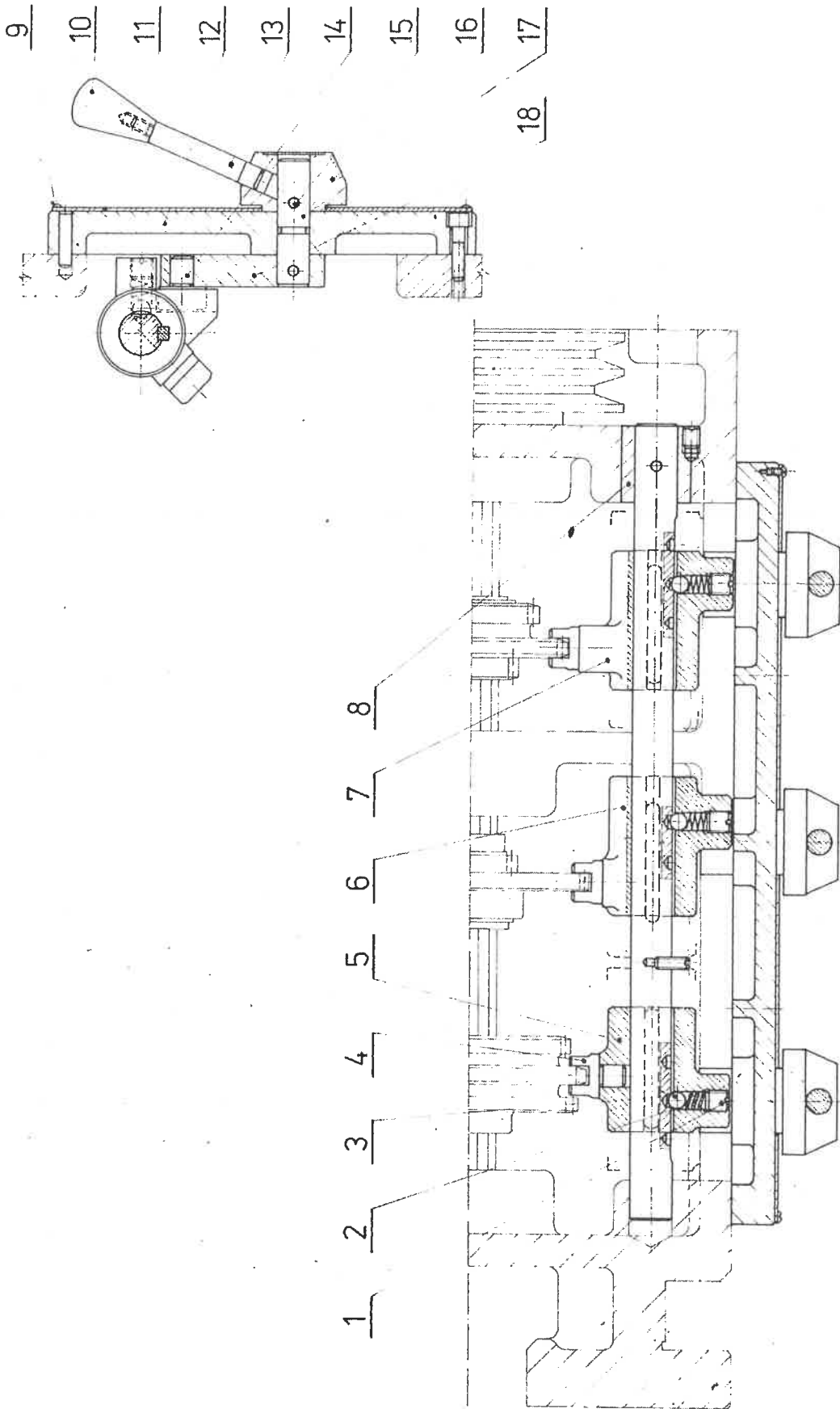

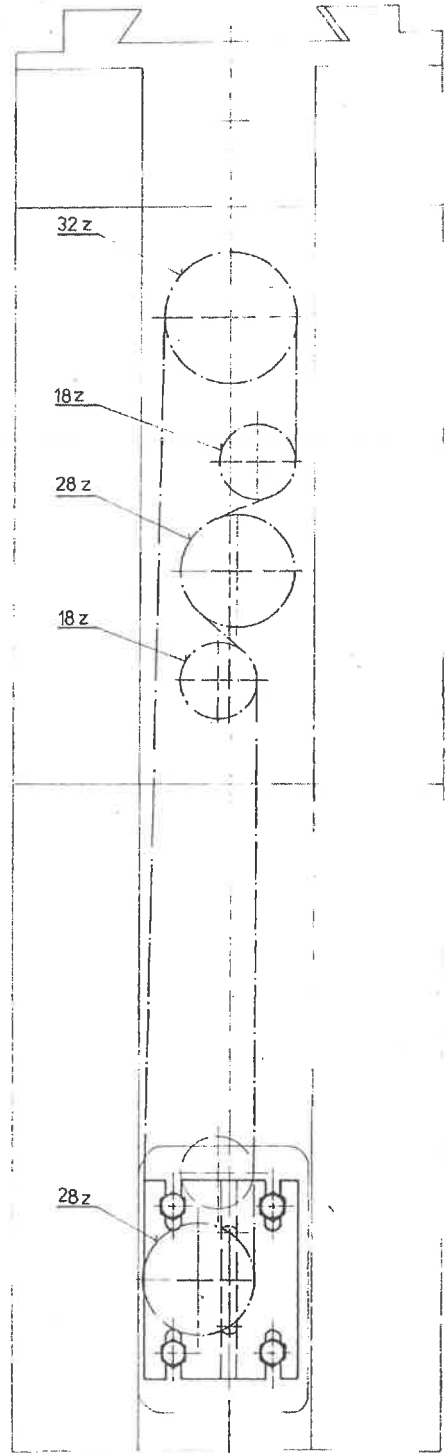
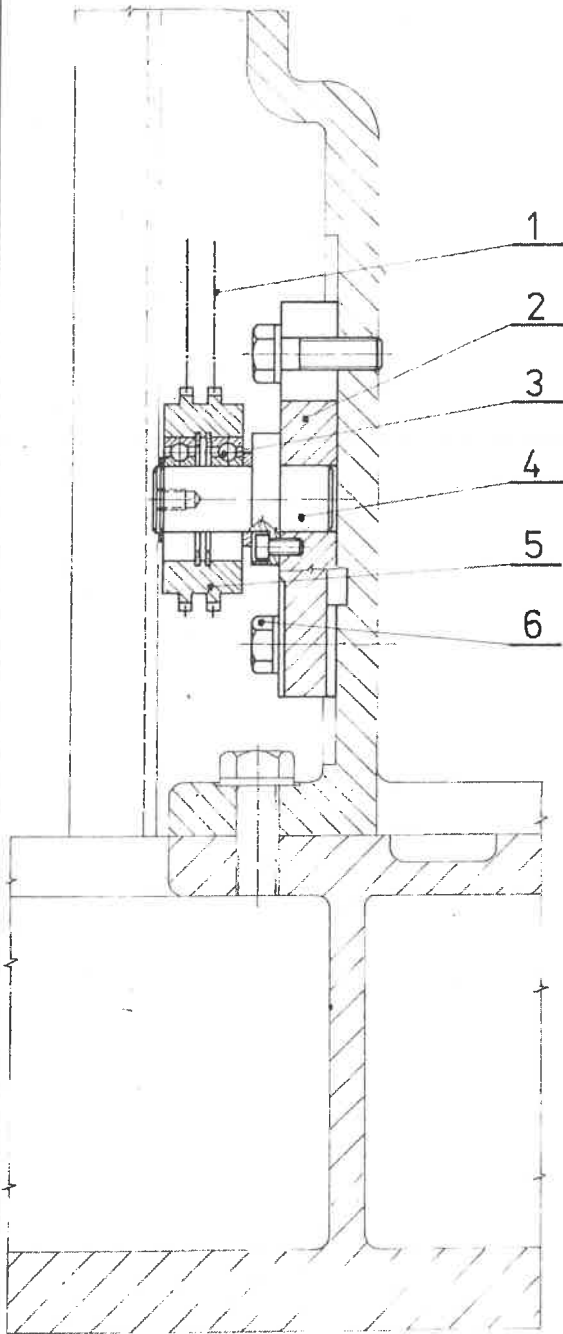

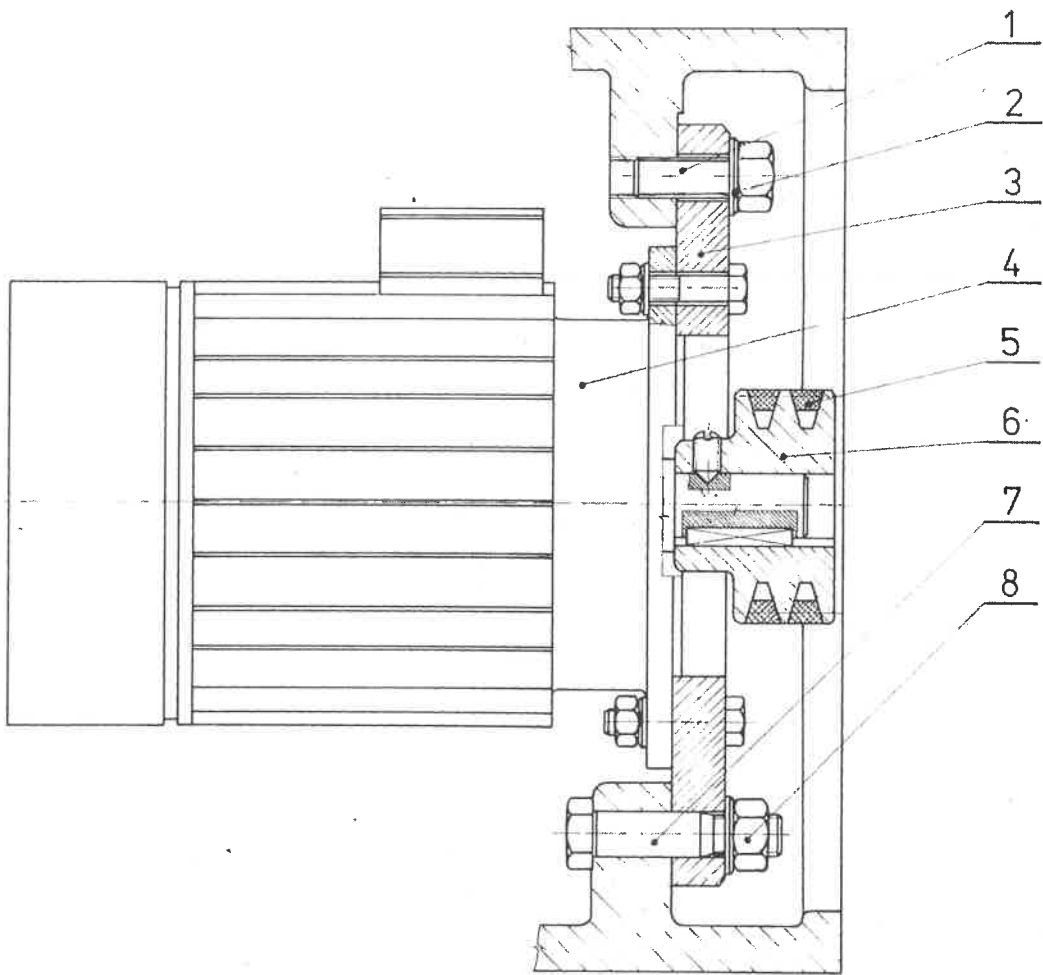

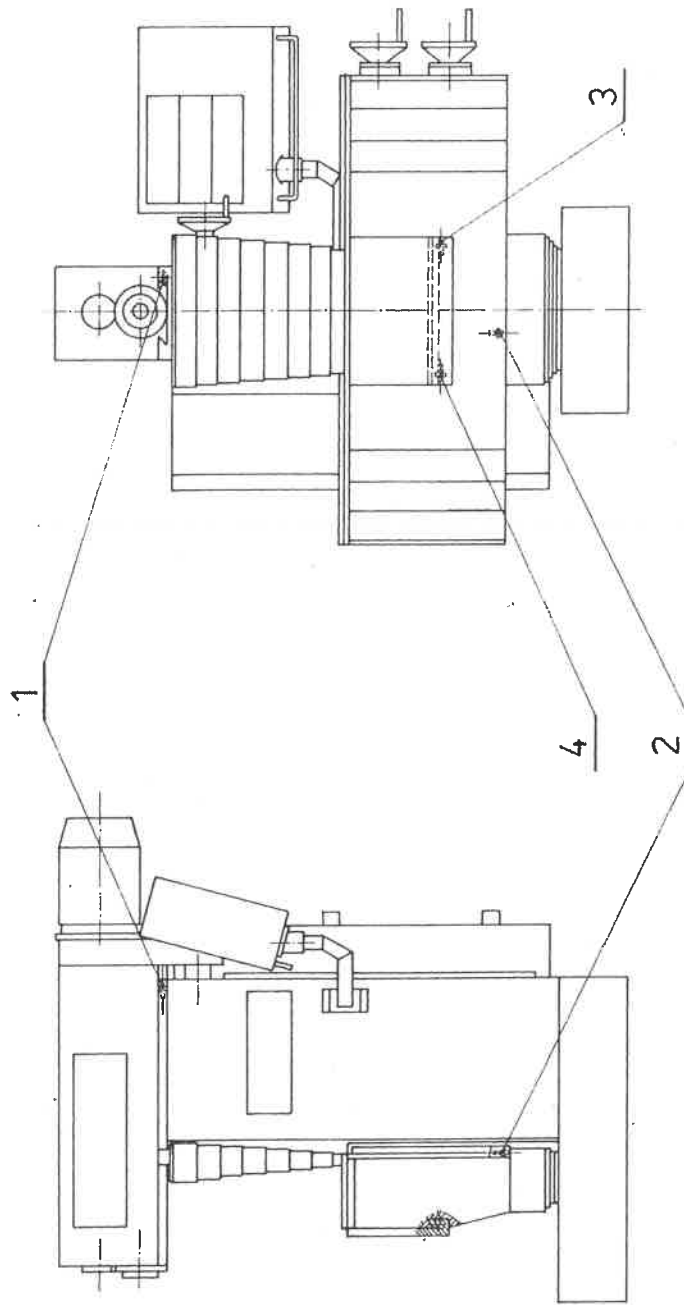

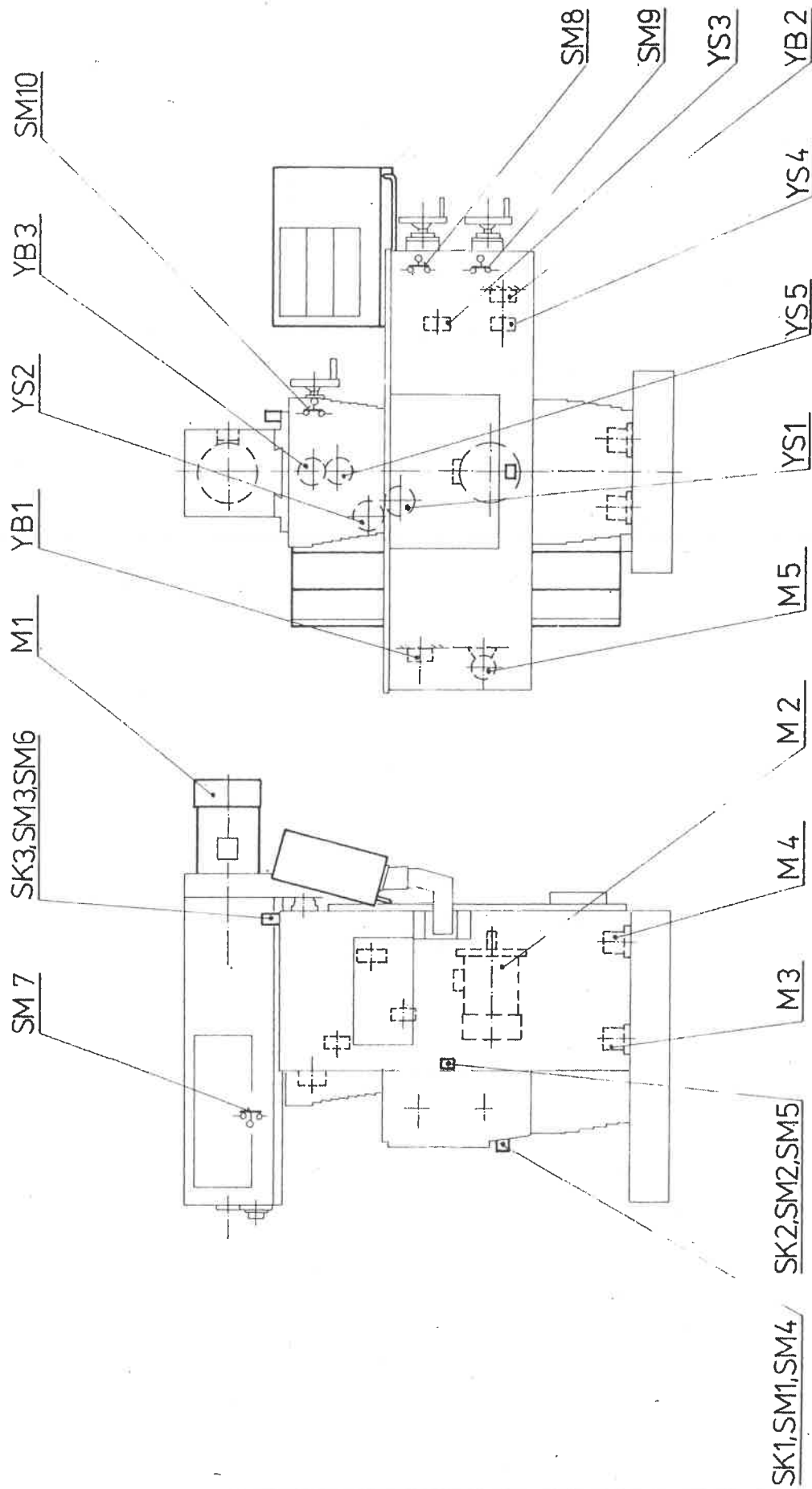

FNGJ 20	3. 5. 3.	33
---------	----------	----

S1 S4 S3 S2 S5 S7 S6 H1

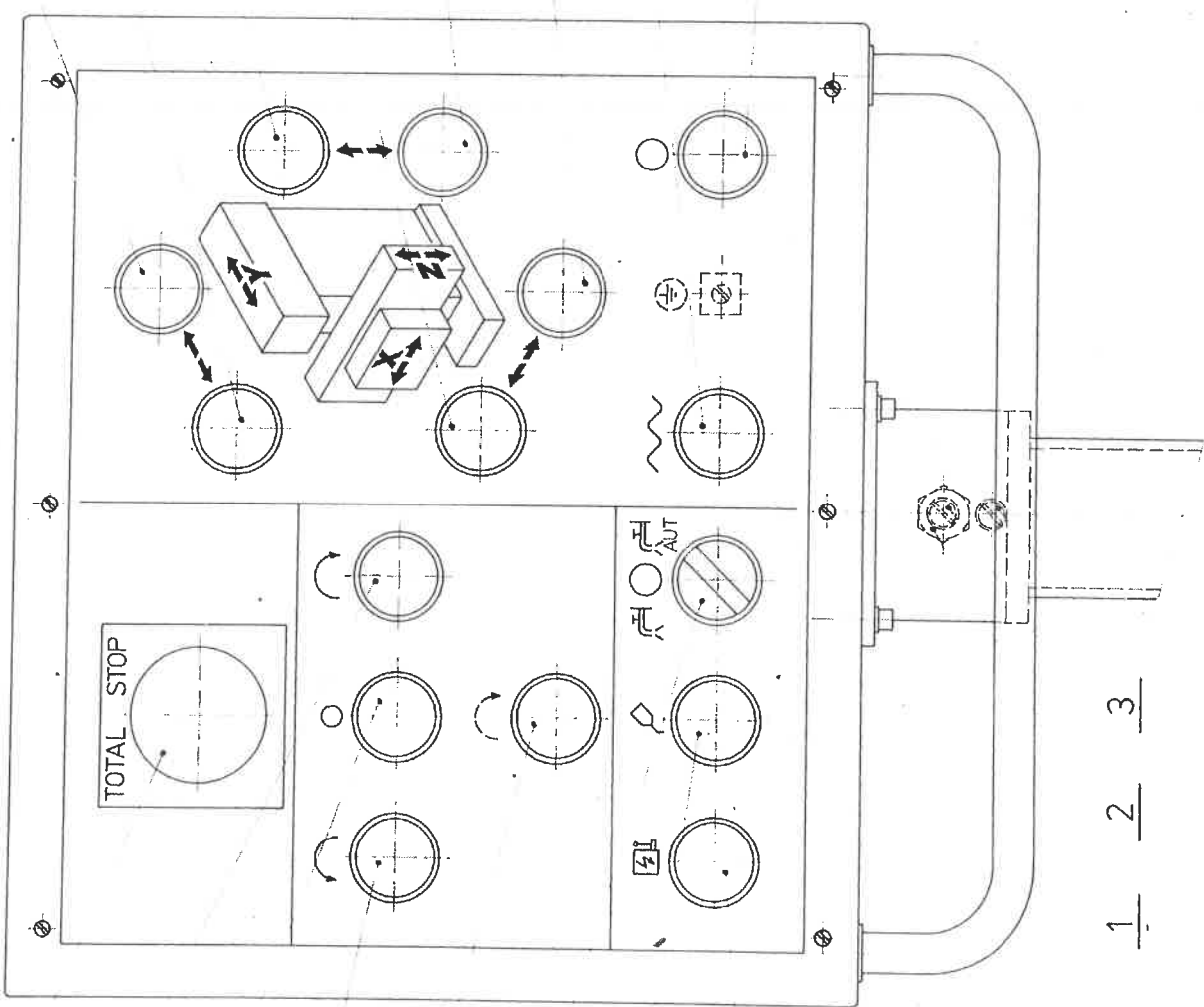

S10 S13 S12 S8 S9 S11 S14 S15

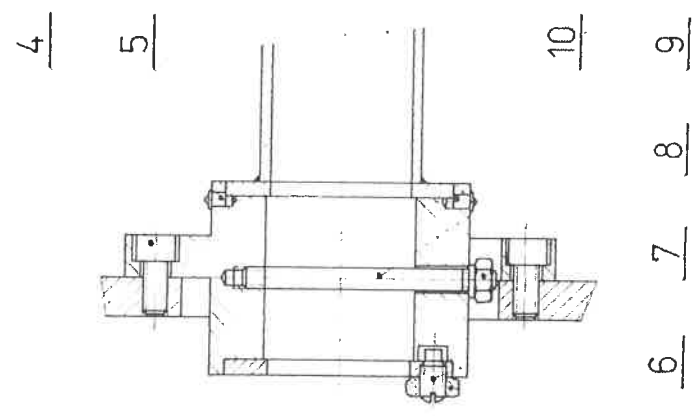

1 2 3

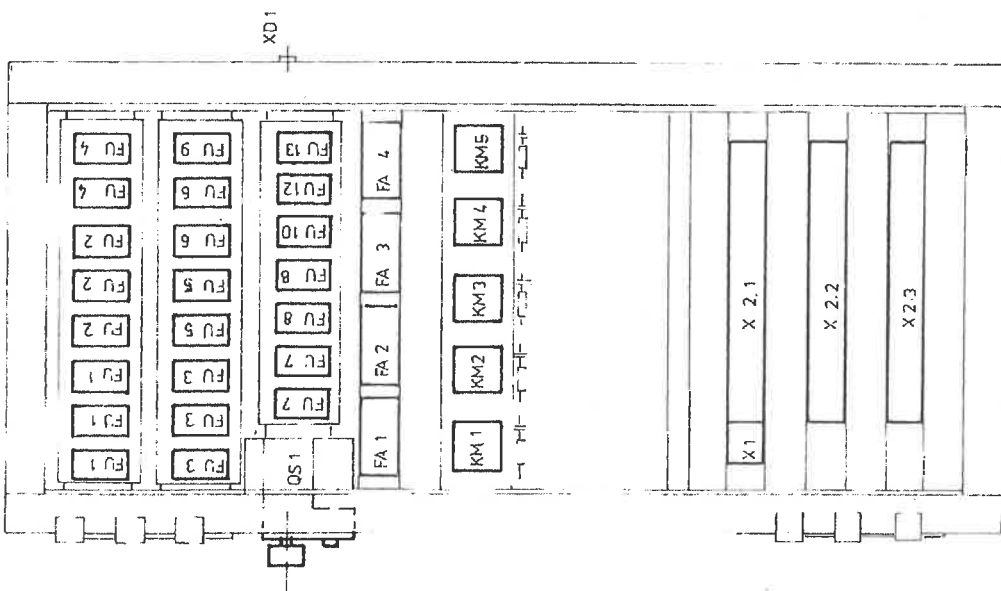
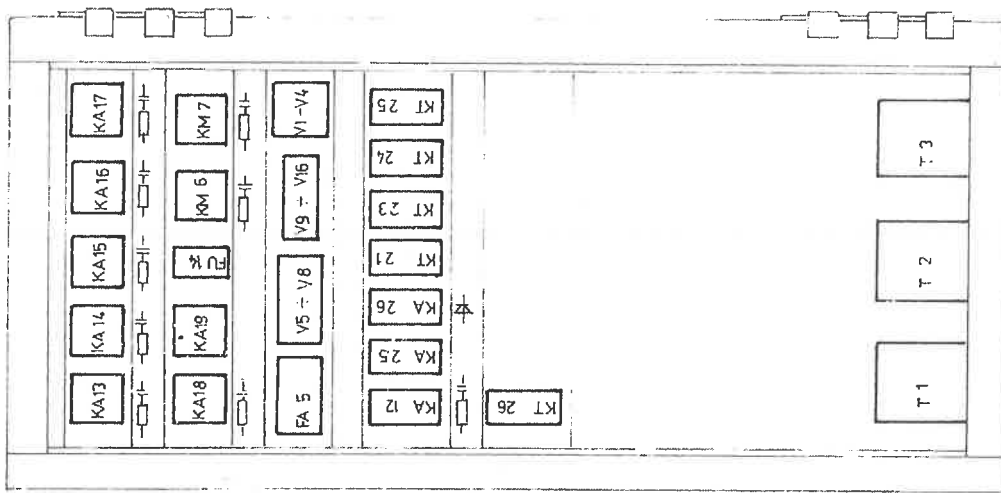

FNGJ 20

3.5.8.

35

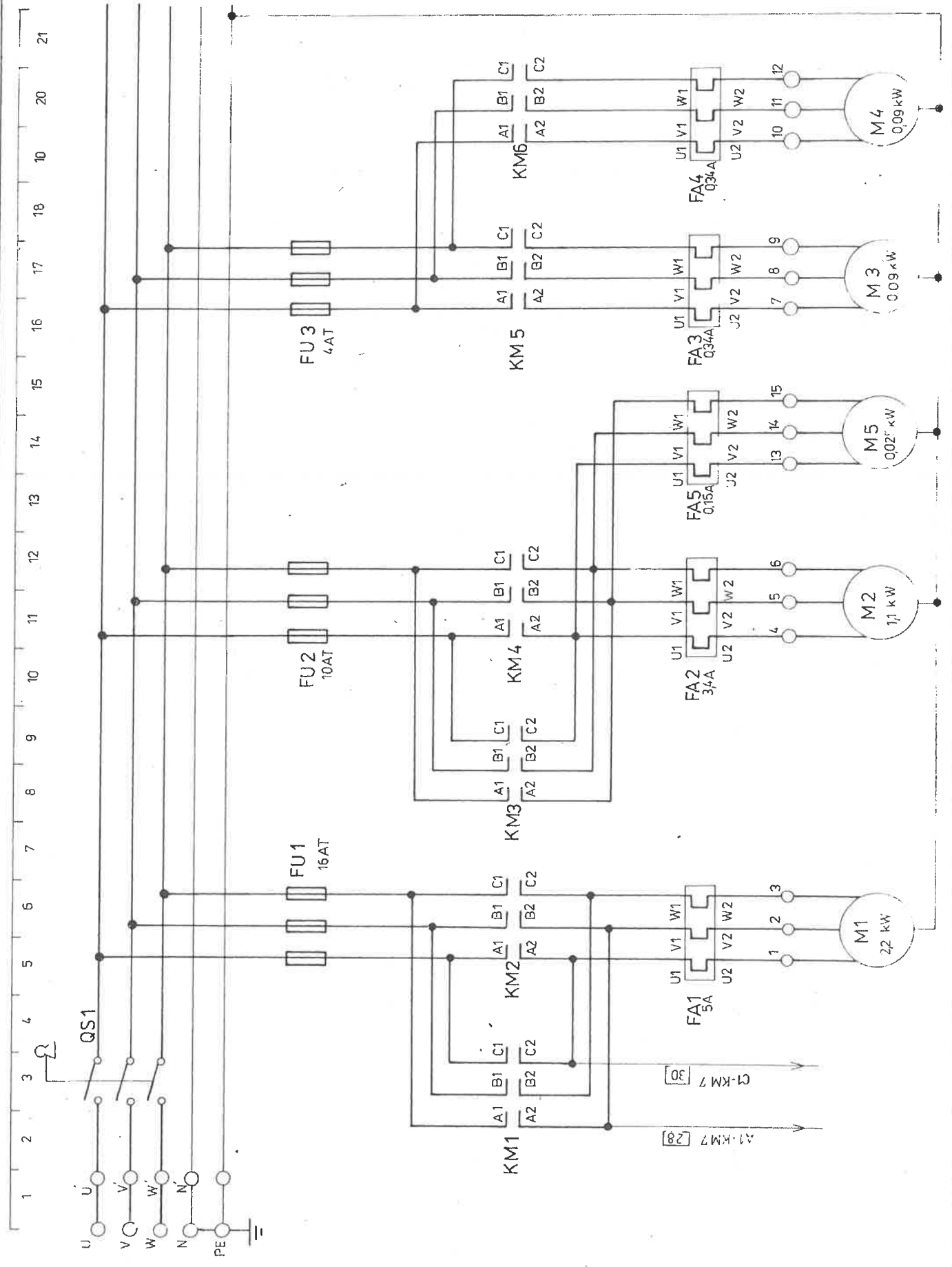

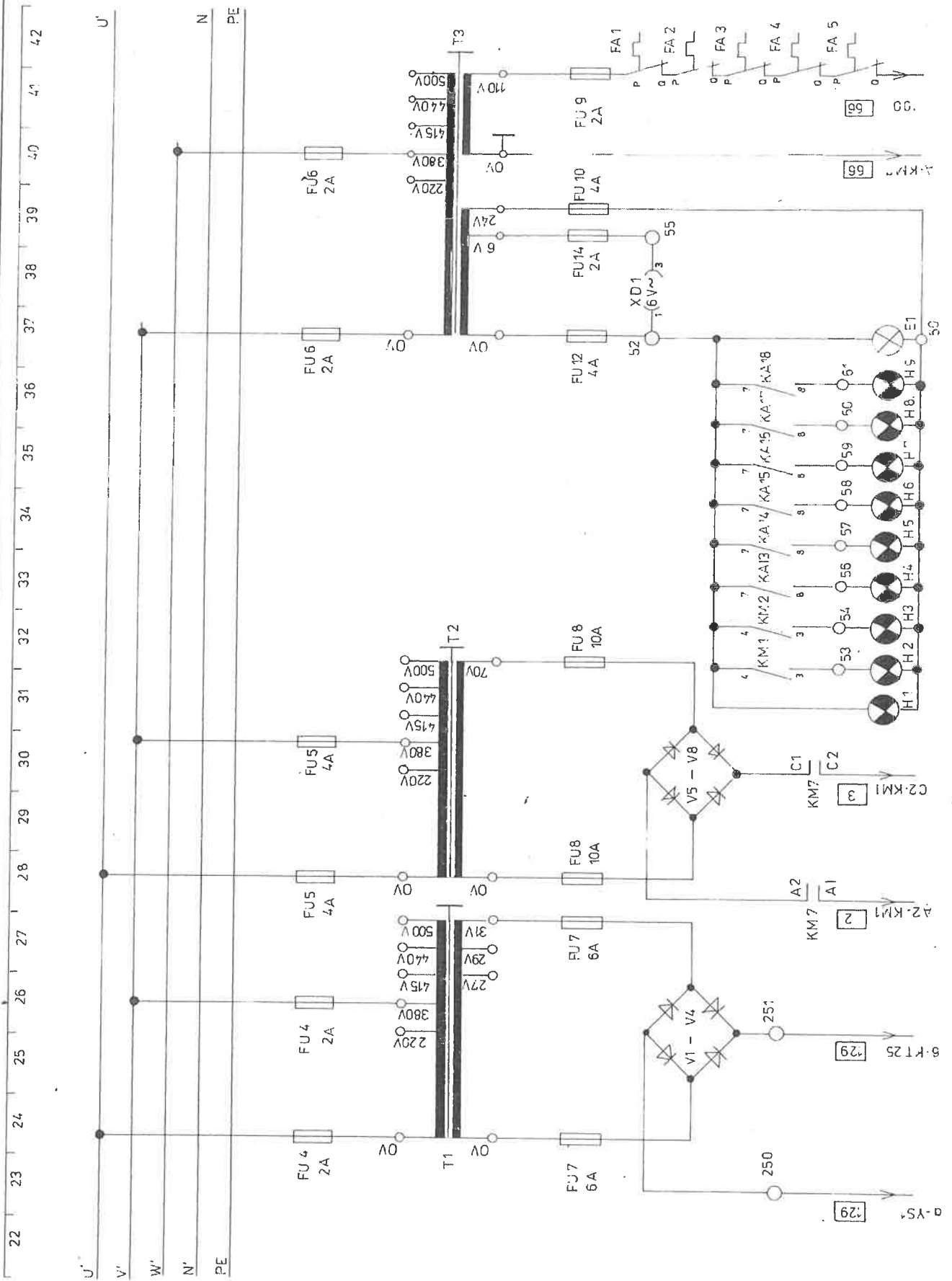

4.3 4.4 4.5 4.6 4.7 4.8 4.9 5.0 5.1 5.2 5.3 5.4 5.5 5.6 5.7 5.8 5.9 6.0 6.1 6.2 6.3

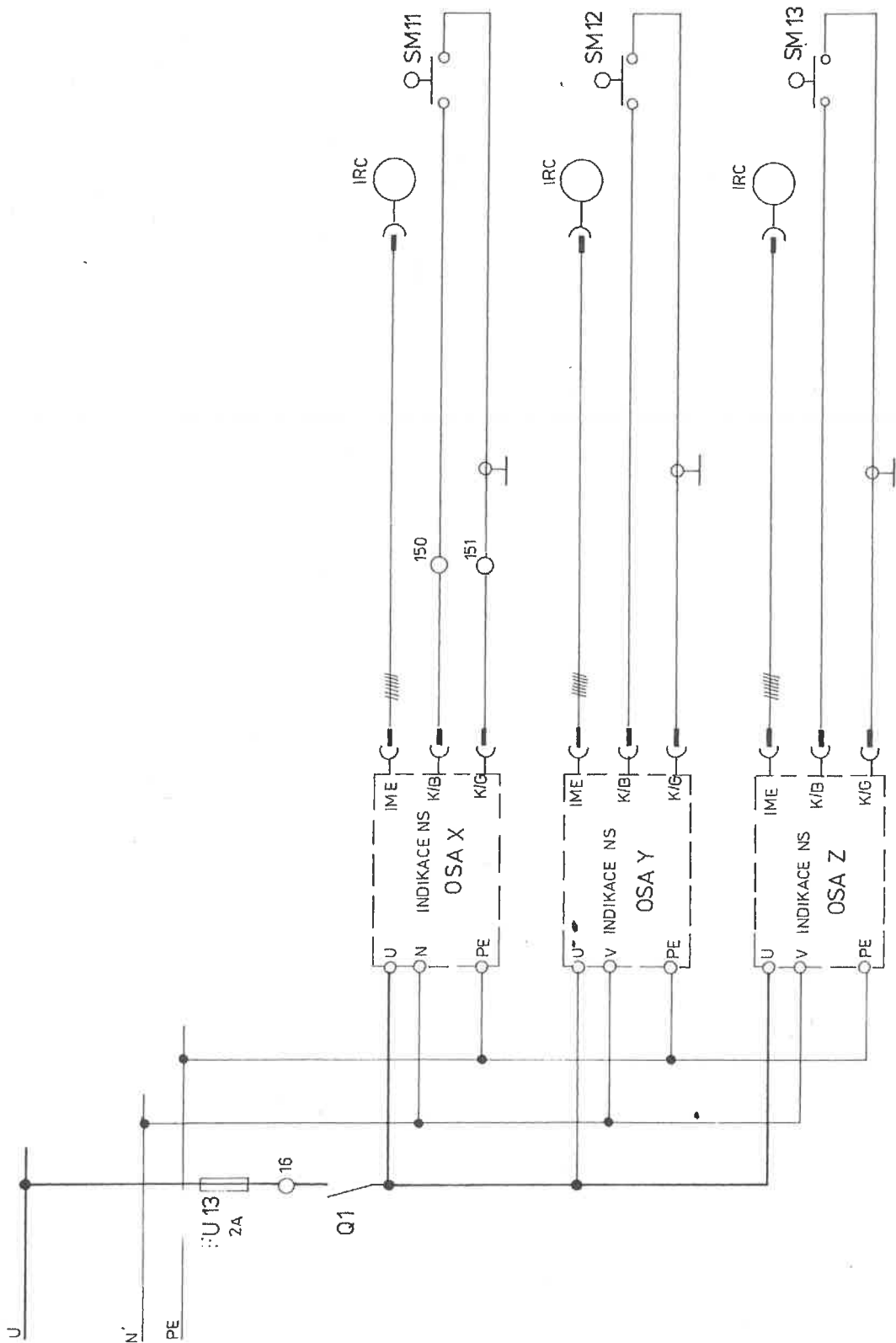

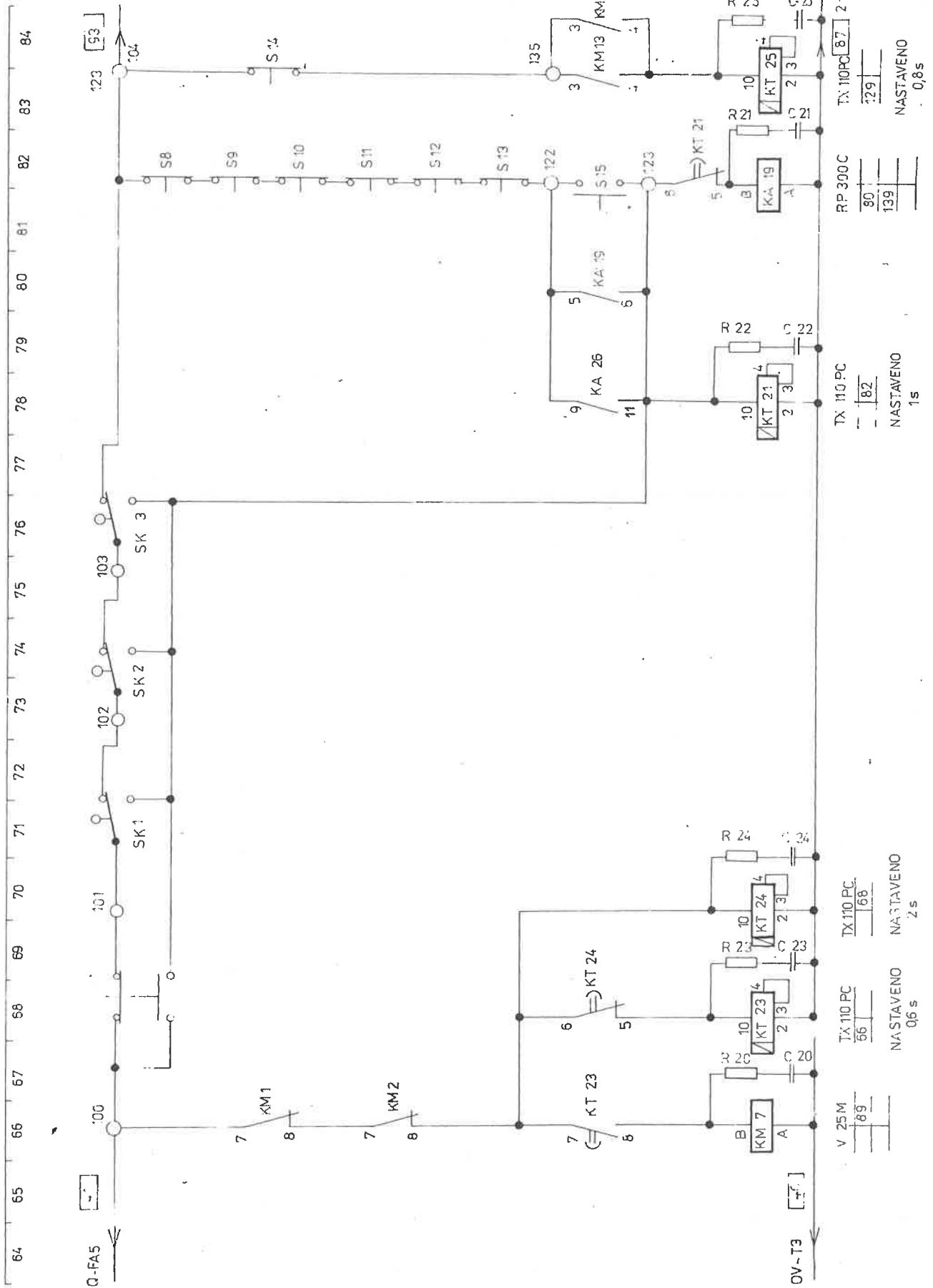

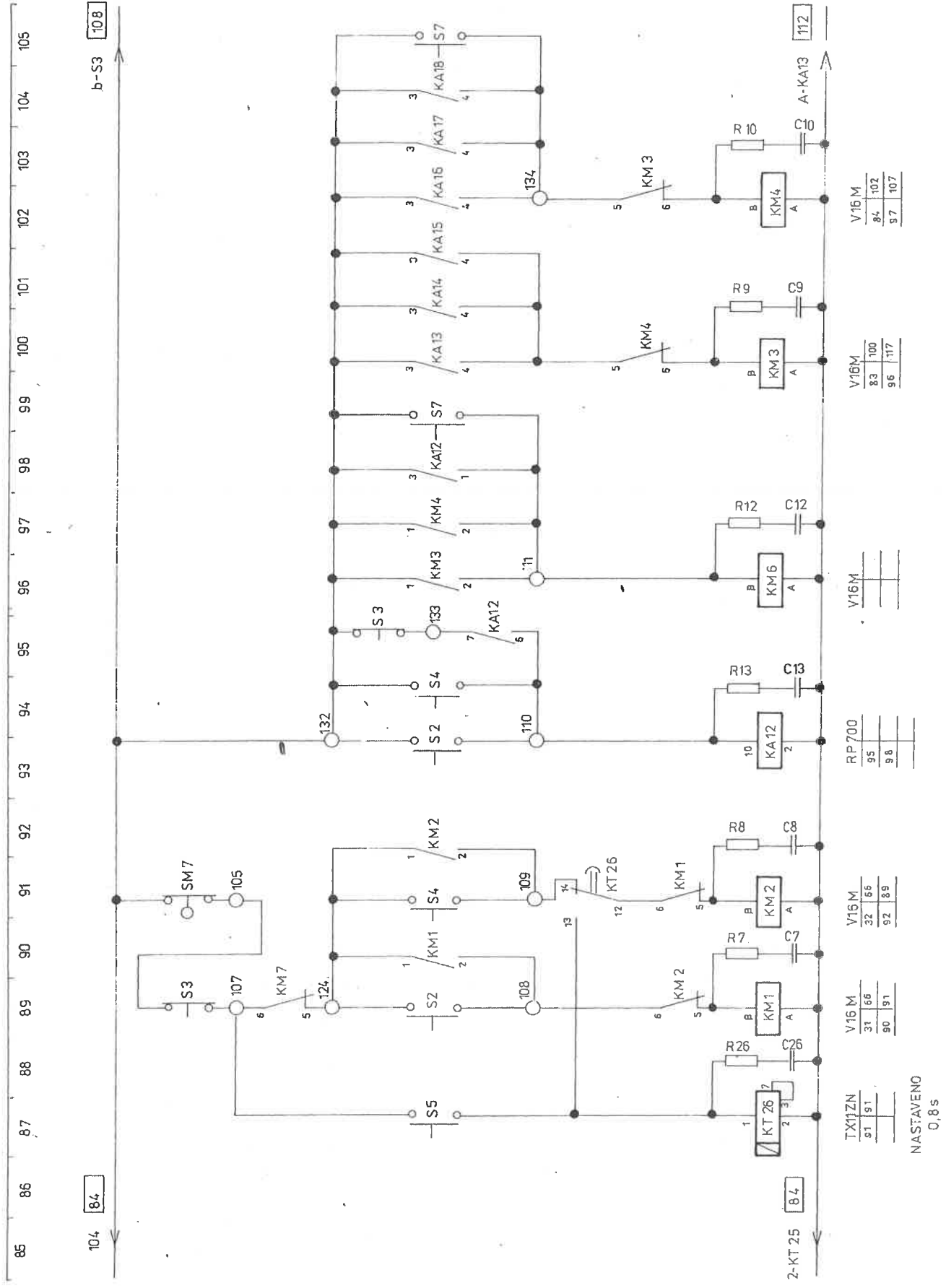

V16 M	84	102
	97	107

V16 M	83	100
	96	117

V16 M		

RP700	95	
	98	

V16 M	32	56
	92	89

V16 M	31	56
	90	91

TX11ZN	91	91

NASTAVENO
0,8s

106 107 108 109 110 111 112 113 114 115 116 117 118 119 120 121 122 123 124 125 126

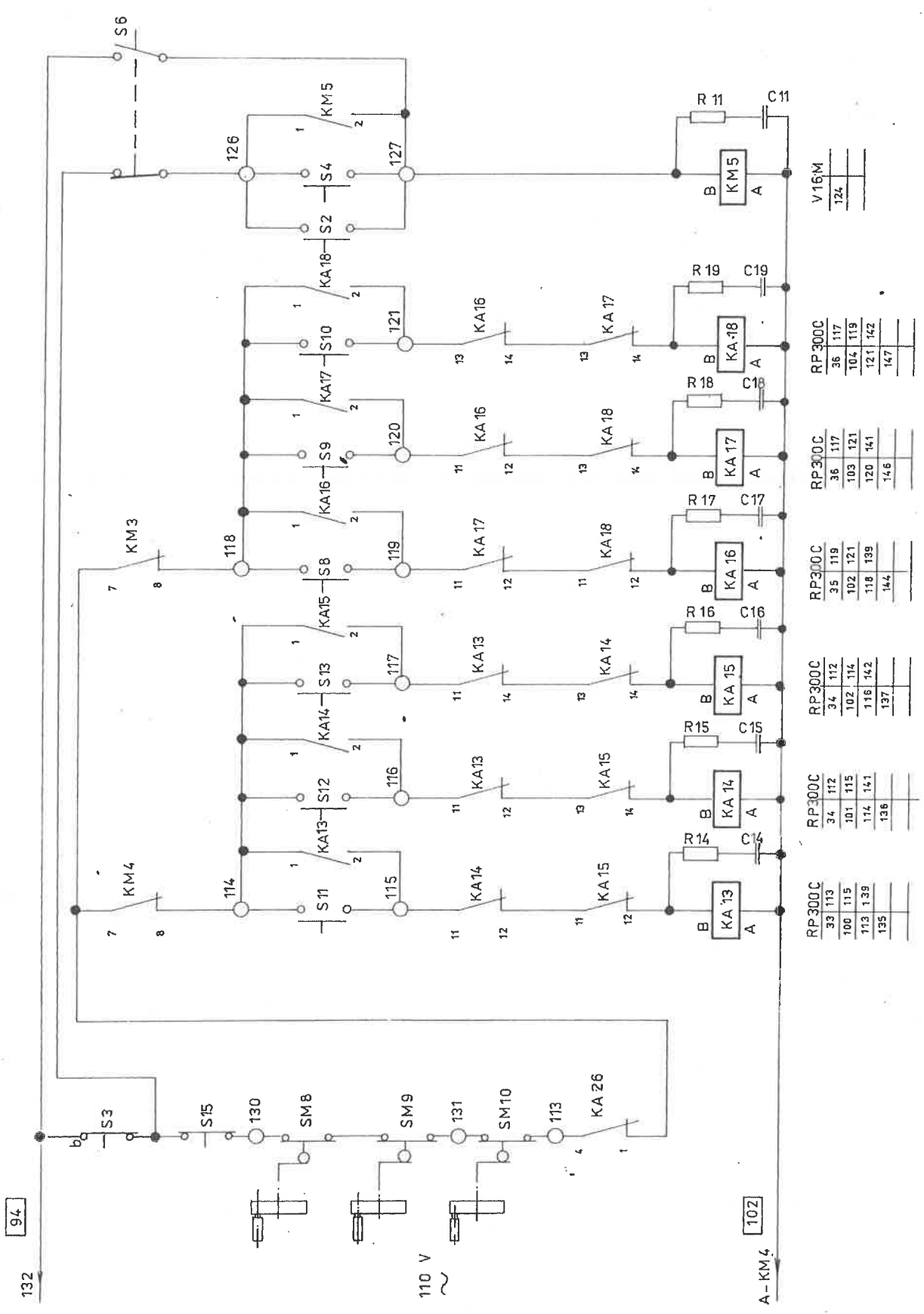

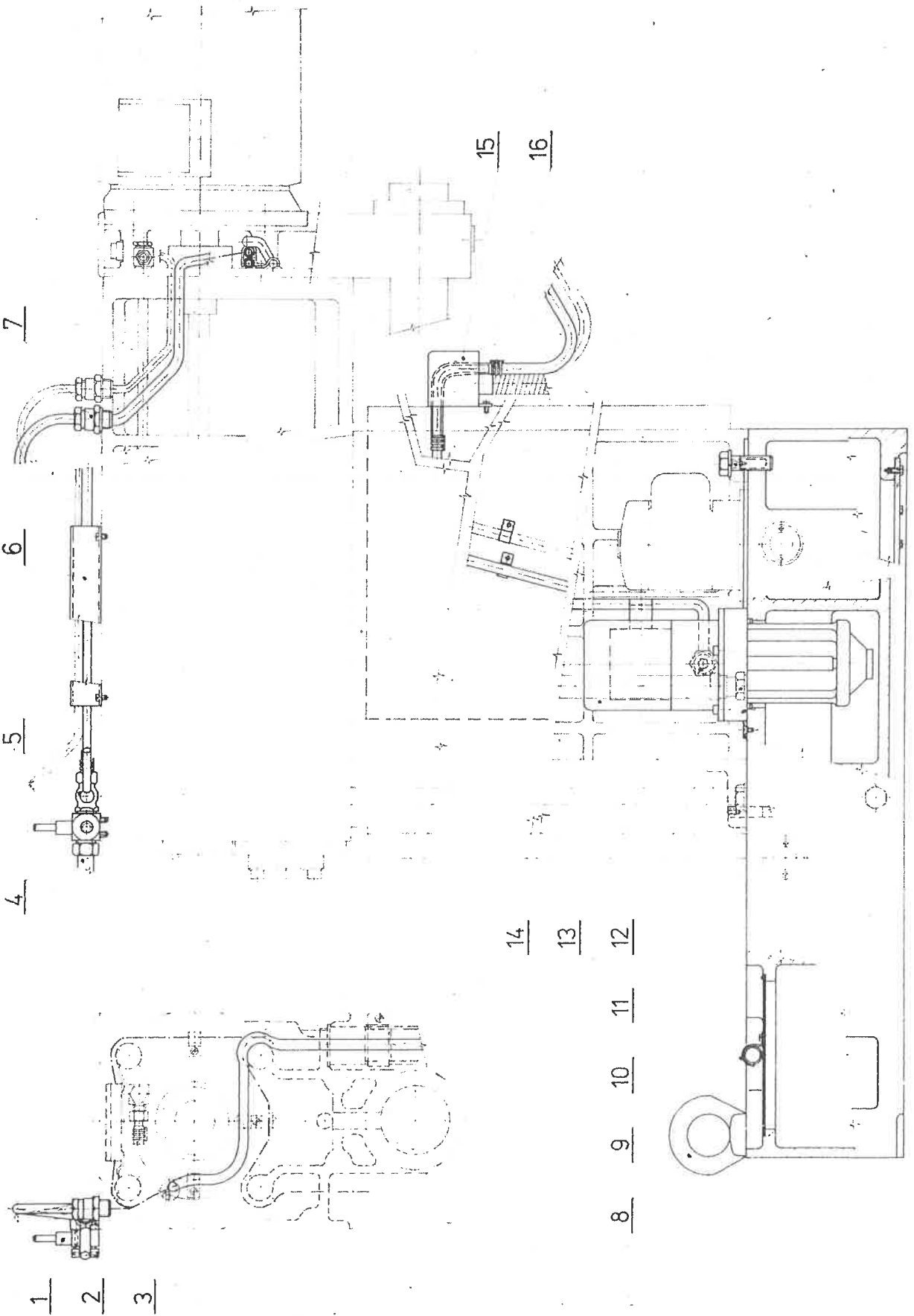

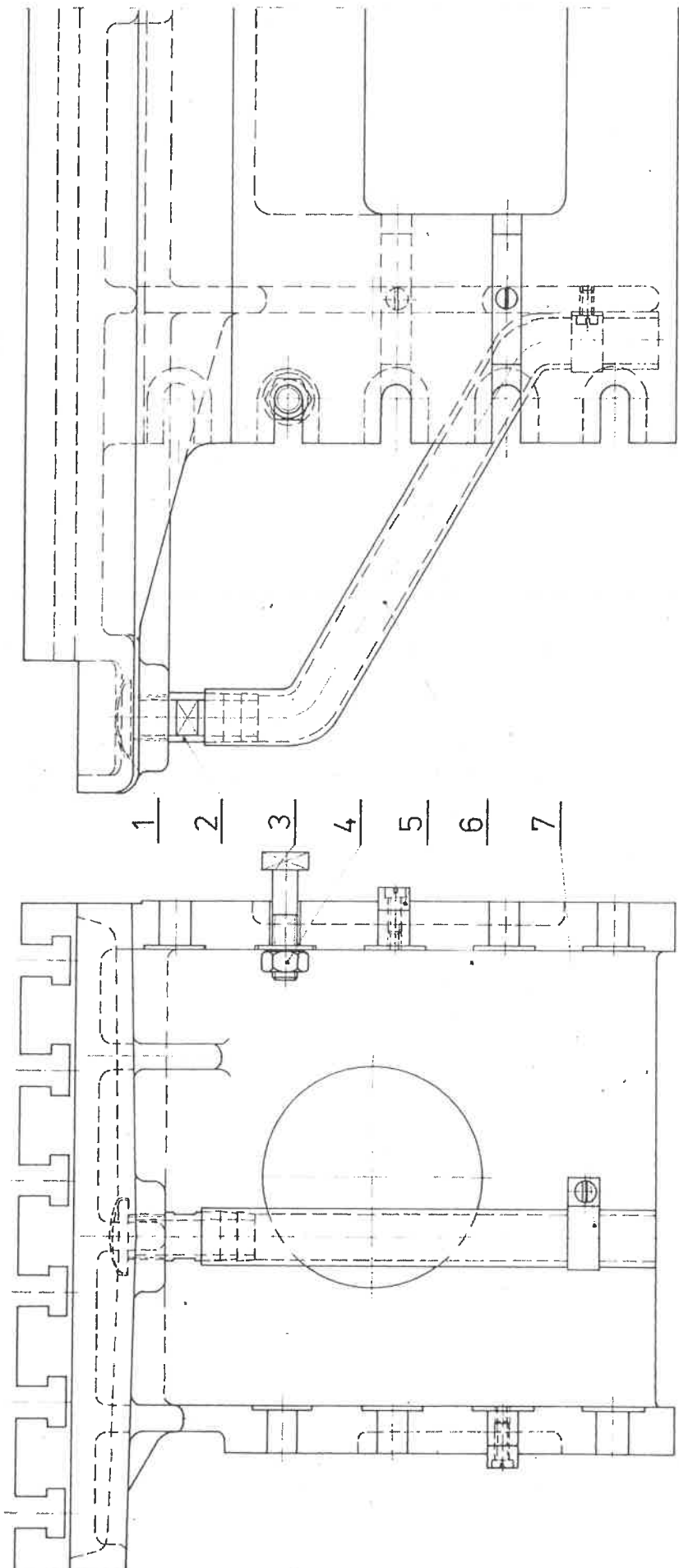

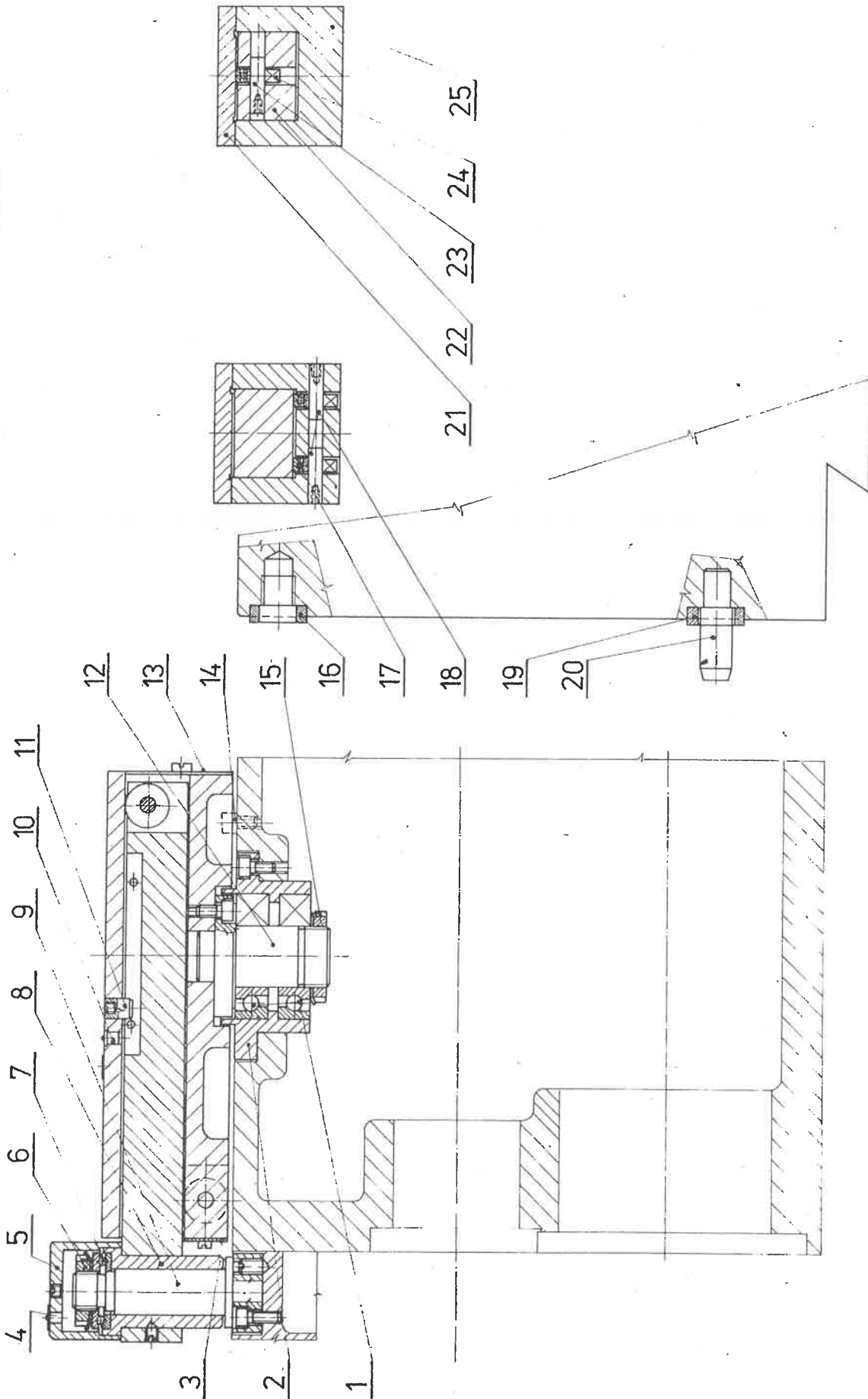

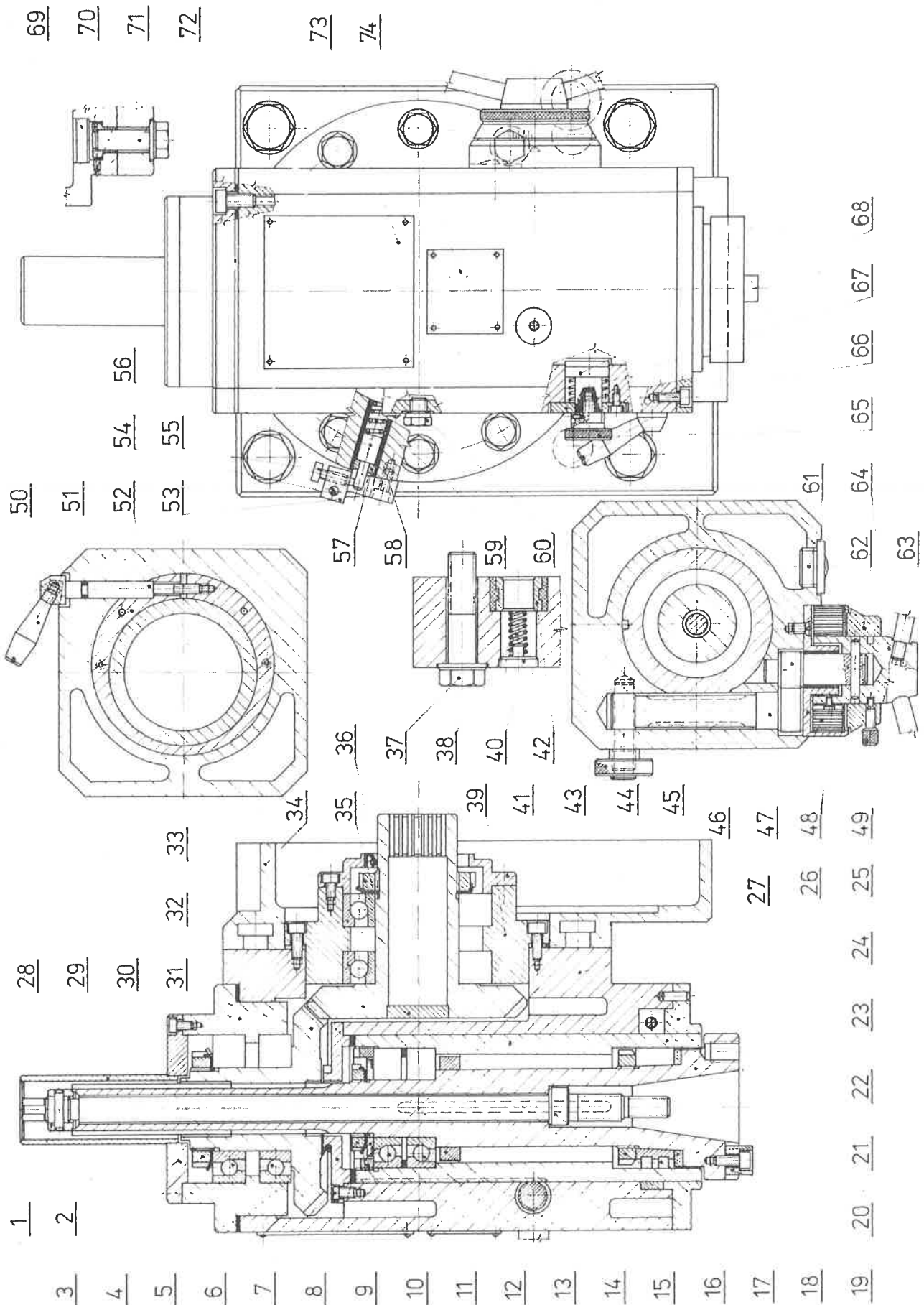

1 2

3 4 5 6 7 8 9 10 11 12 13 14 15 16 17 18 19

28 29 30 31 32 33

34 35 36 37 38 39 40 41 42 43 44 45 46 47 48 49

50 51 52 53 54 55 56 57 58 59 60 61 62 63 64 65 66 67 68

69 70 71 72 73 74

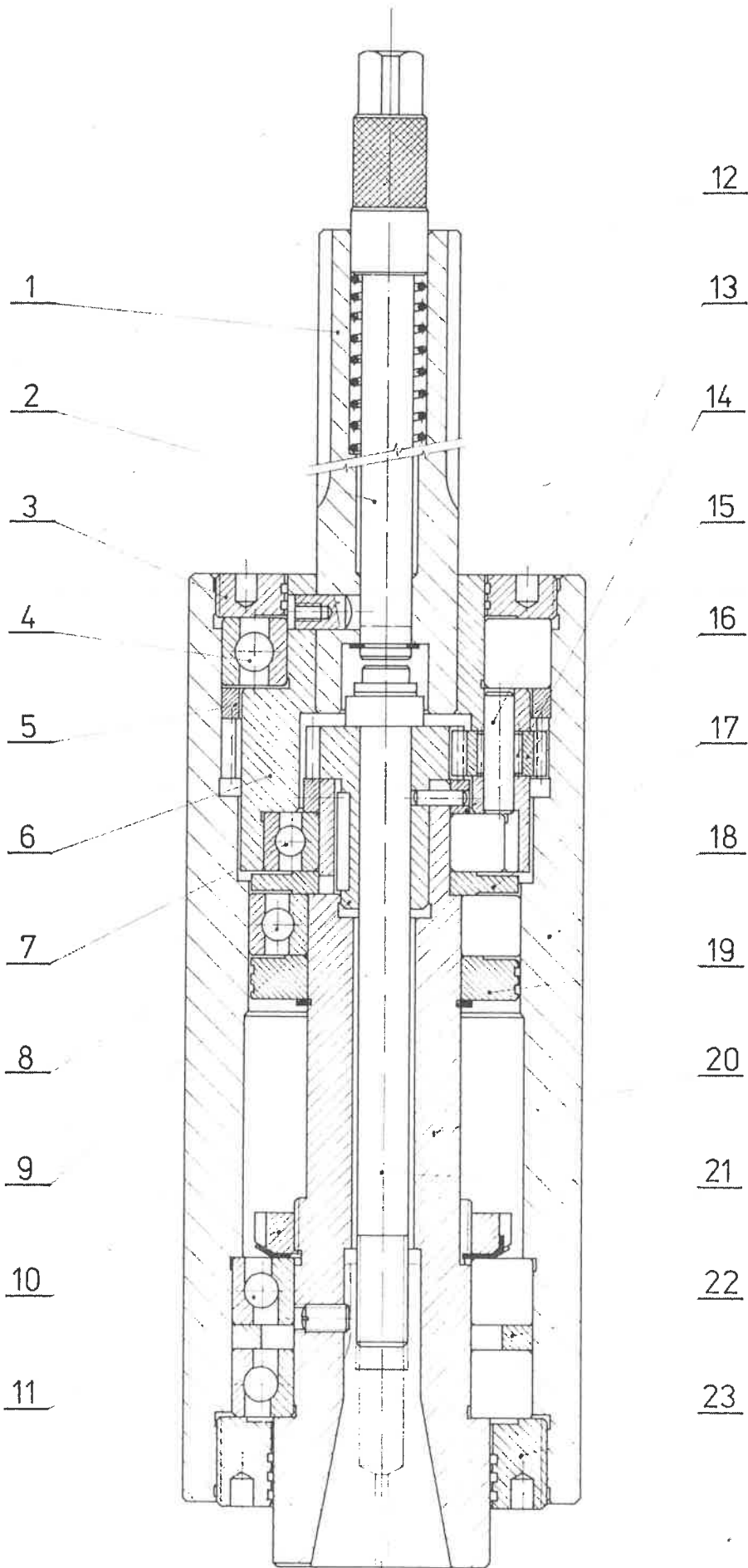

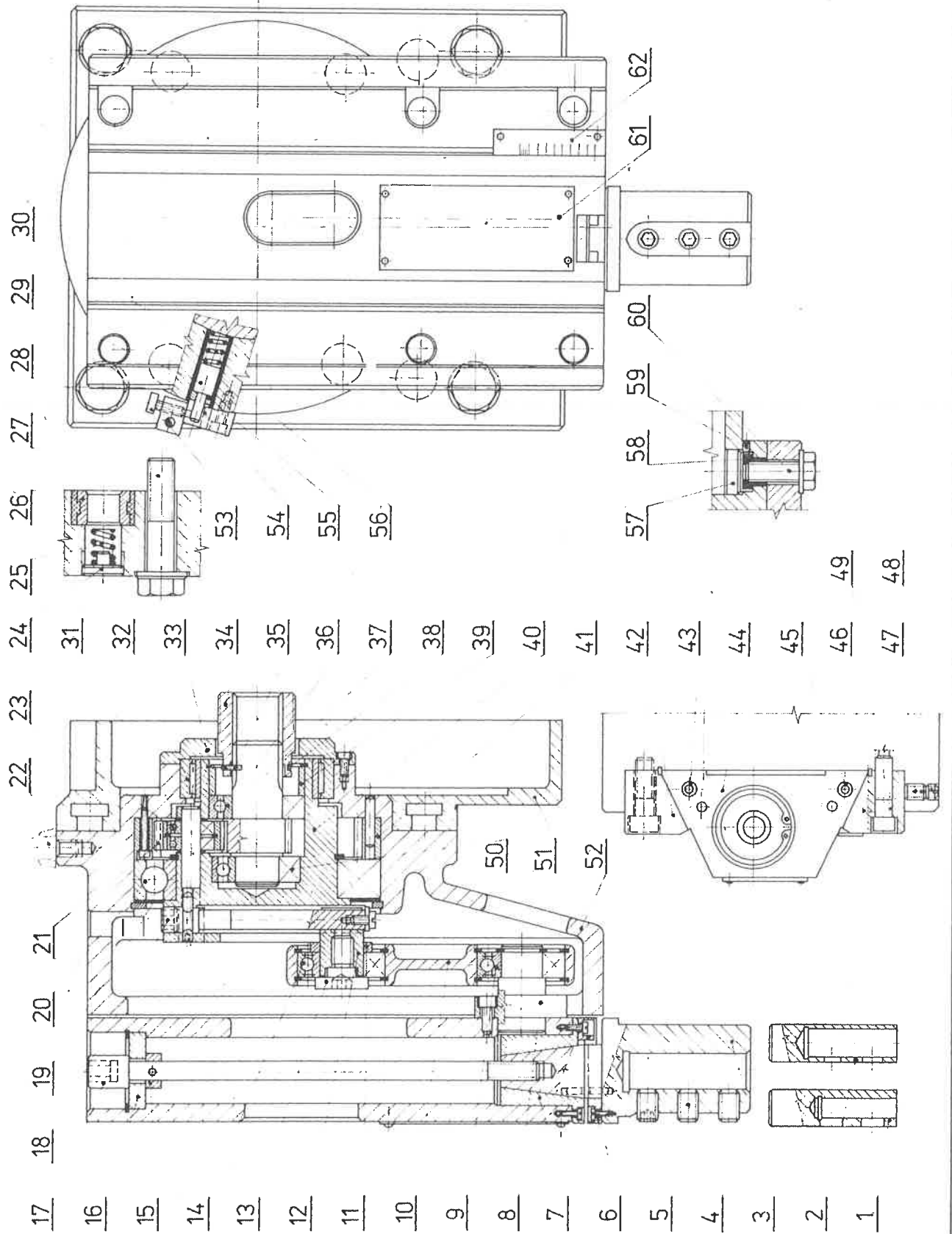

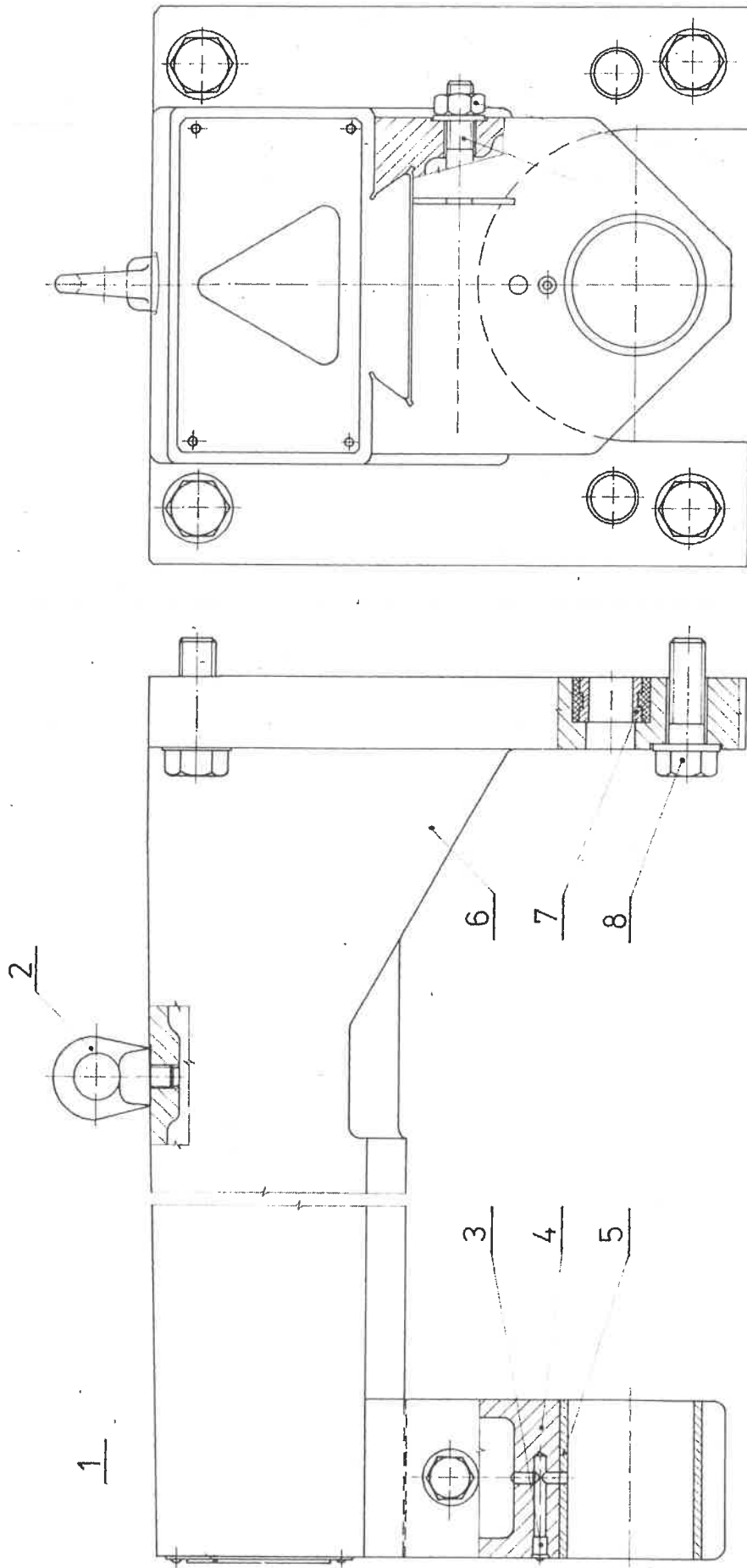

9/ 10

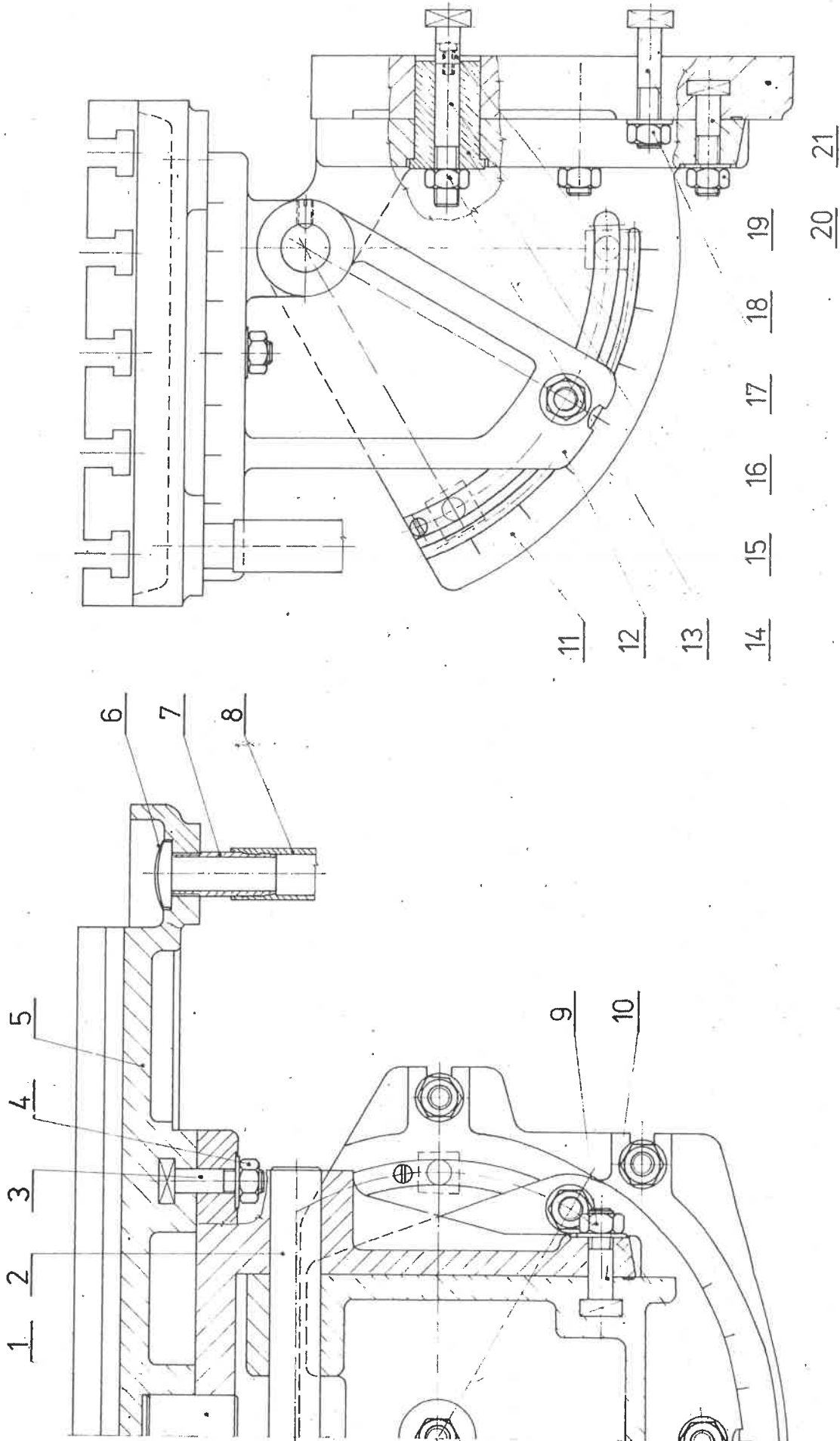

FNGJ 20	5. 7. 2.	50
---------	----------	----

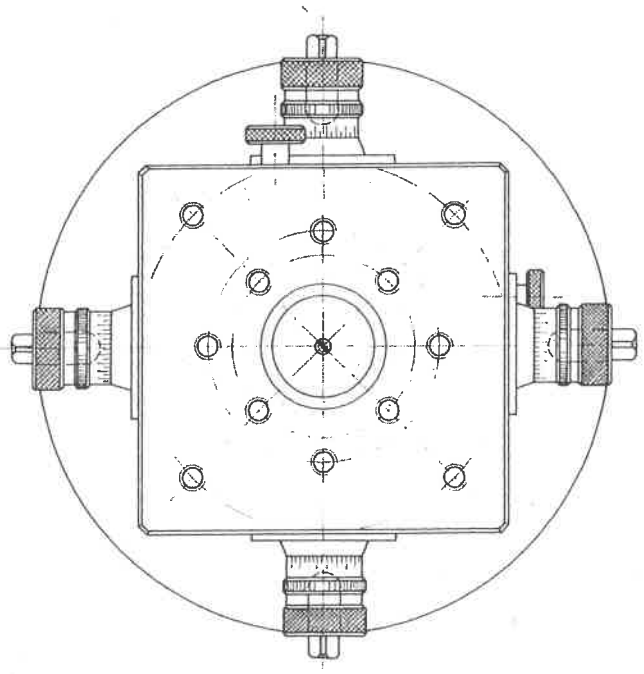
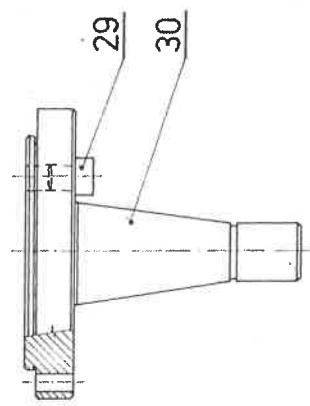
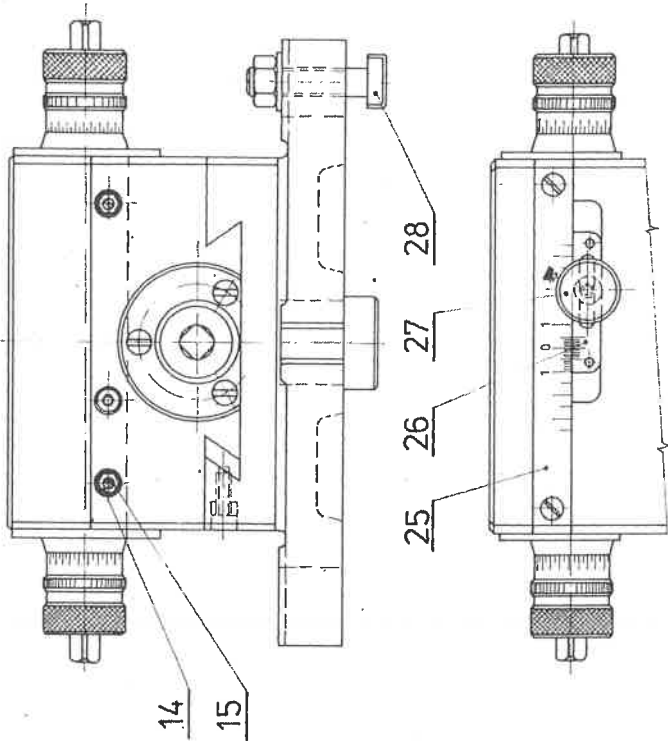
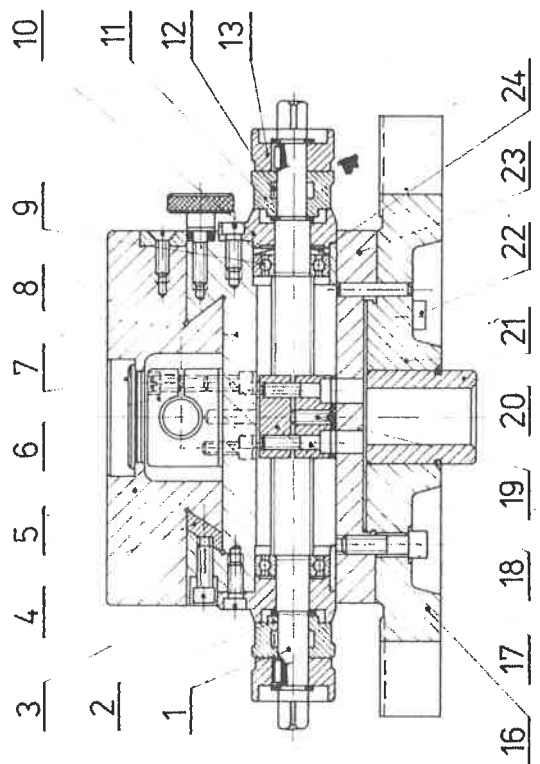

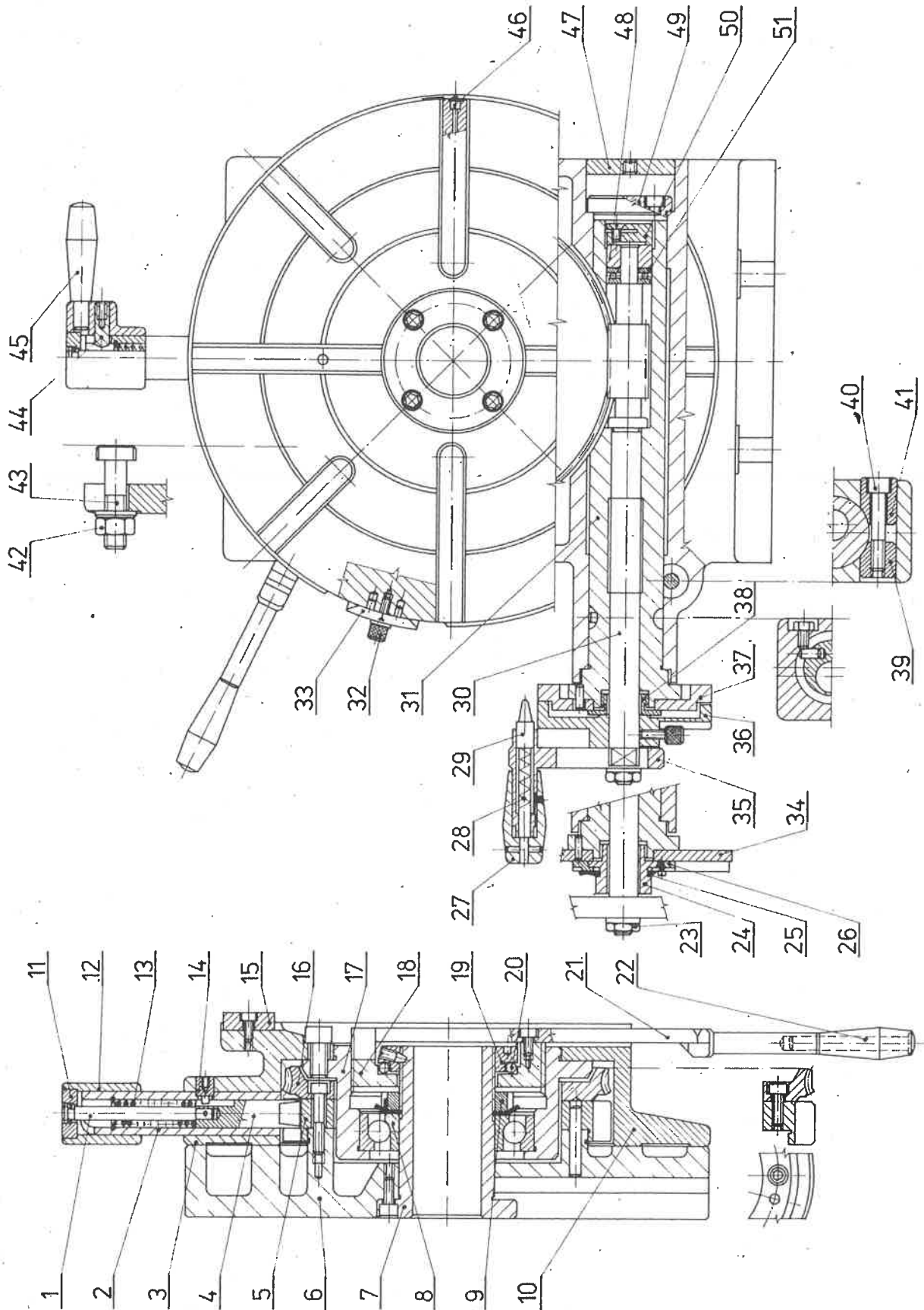

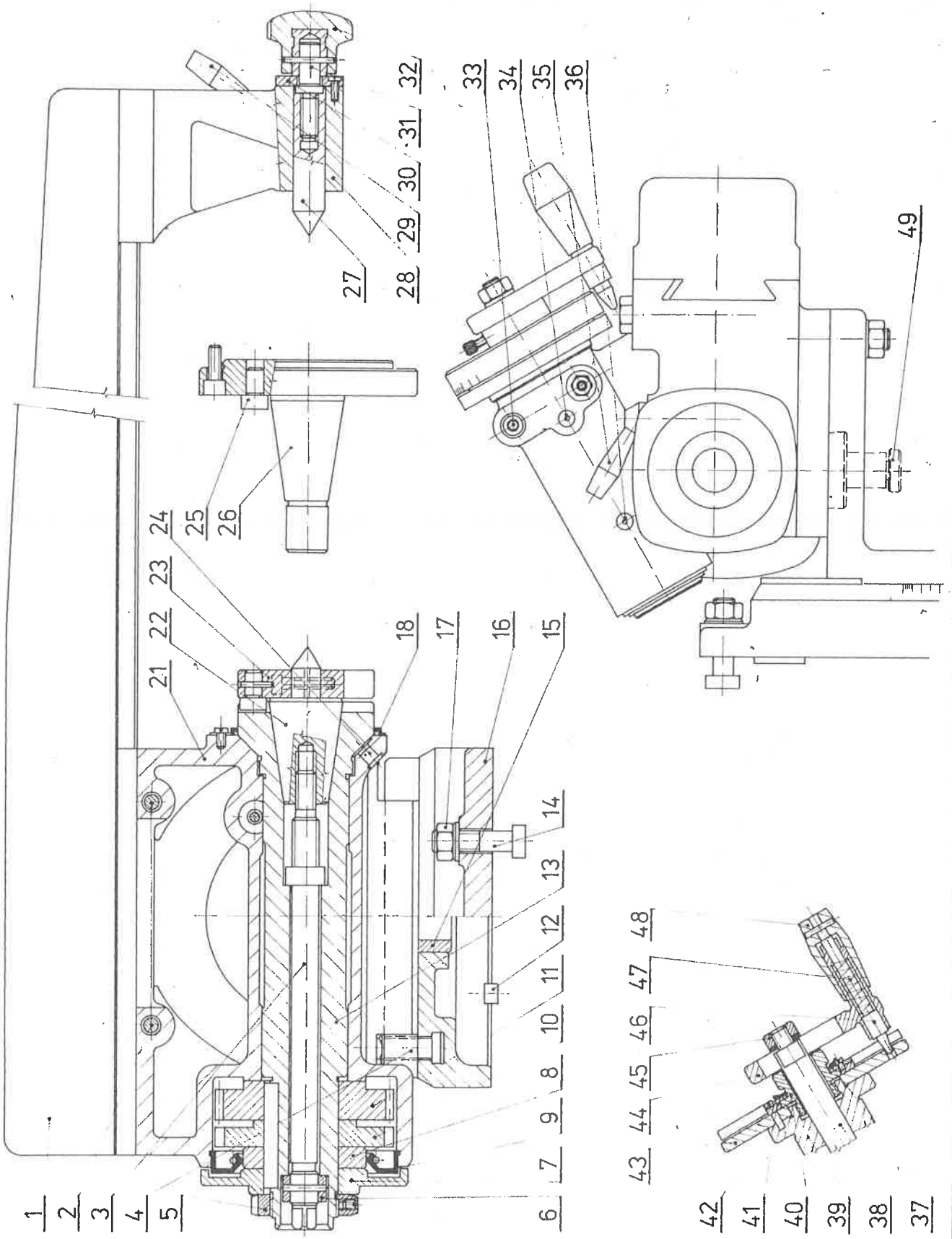

1 2 3

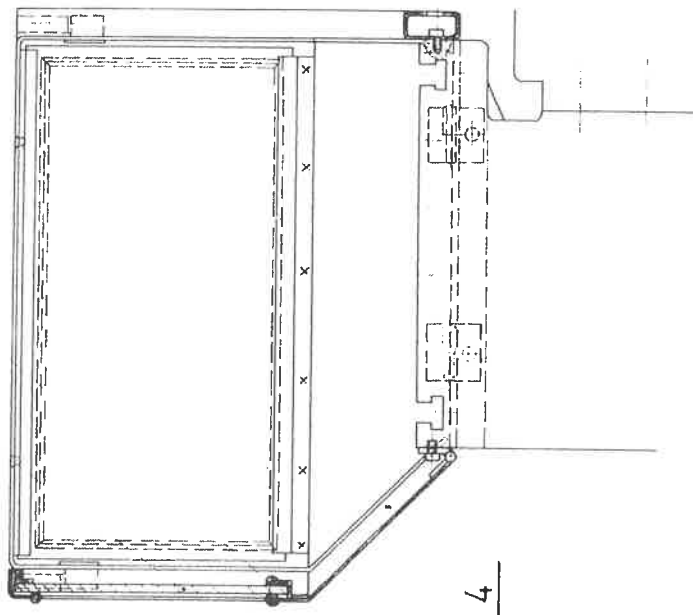

5 6 7

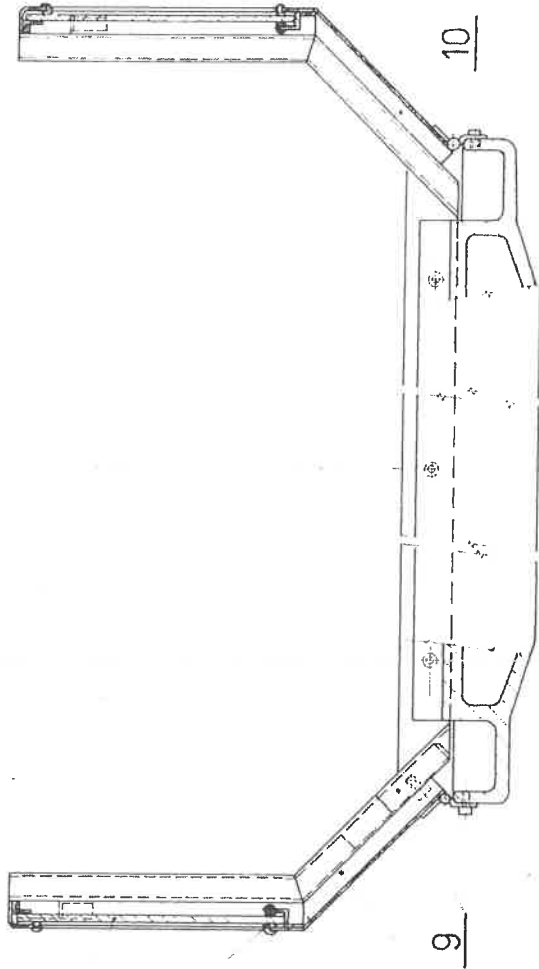

11 12 13 14 15

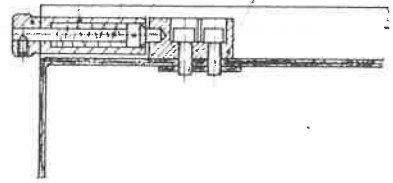

S10

S13

S12

S8

S9

S11

S14

S15

S1

S5 S6 S7

S3 S4

S2

V1

H1

7

6

5

4

3

2

1

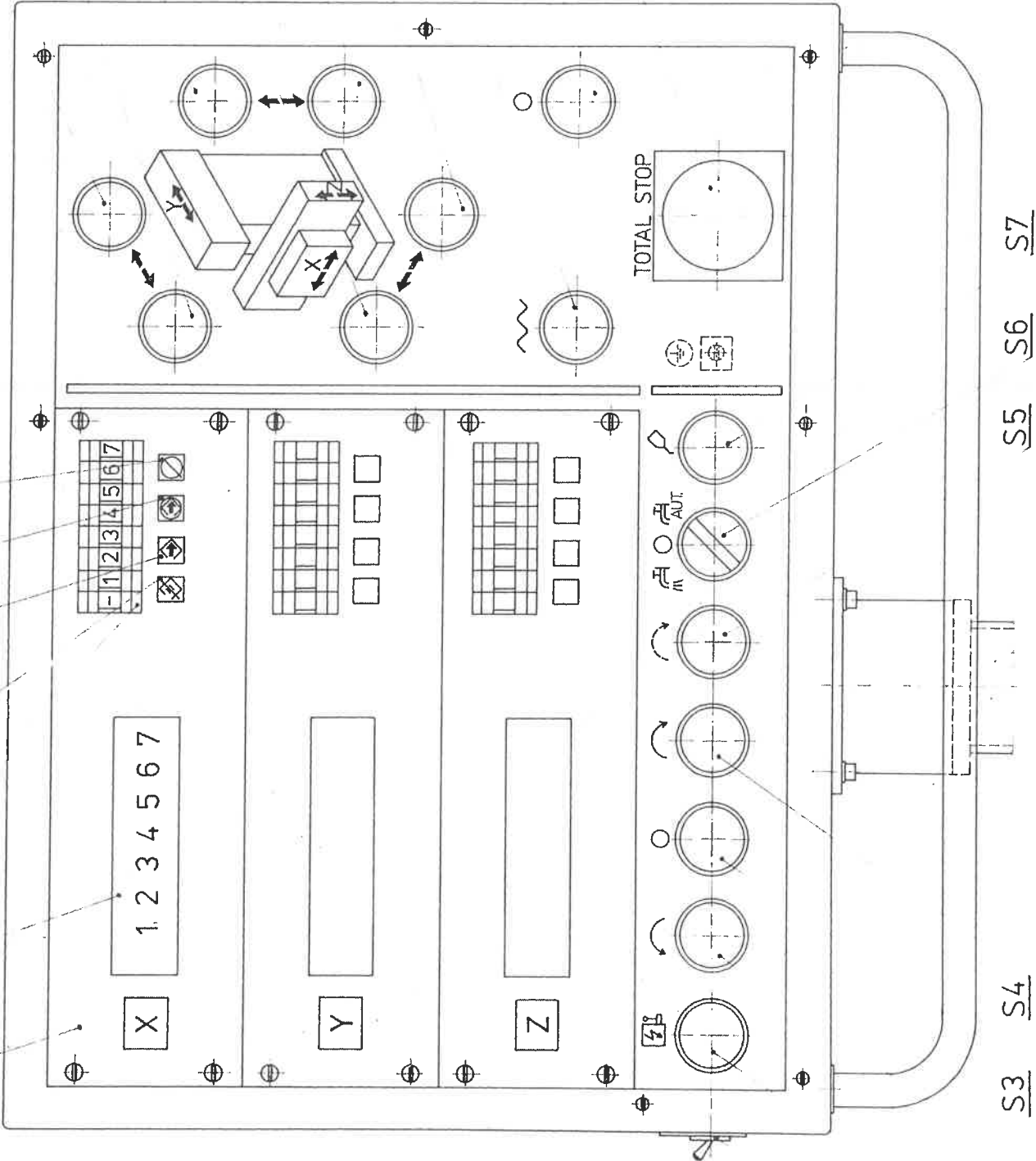

SVISLÝ SMĚR (Z)

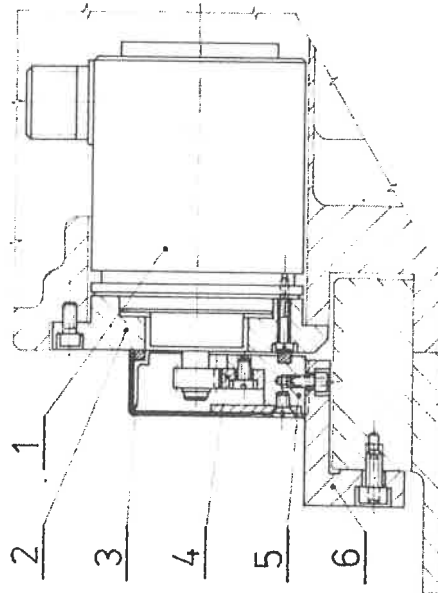

PŘÍČNÝ SMĚR (Y)

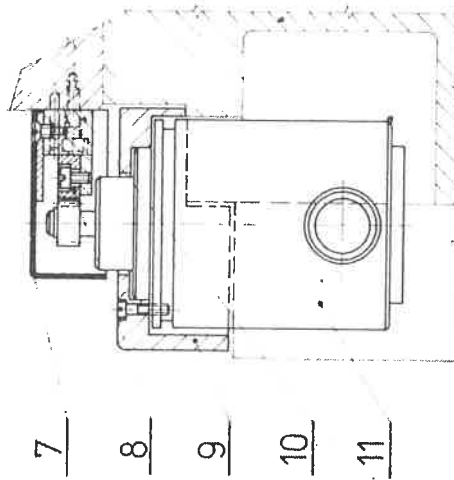

PODÉLNÝ SMĚR (X)

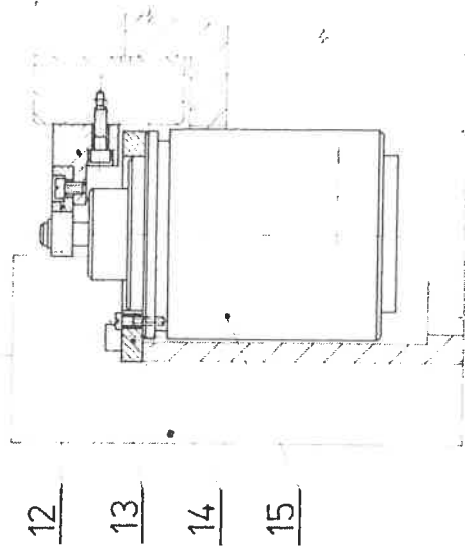

PODÉLNÝ SMĚR (X)

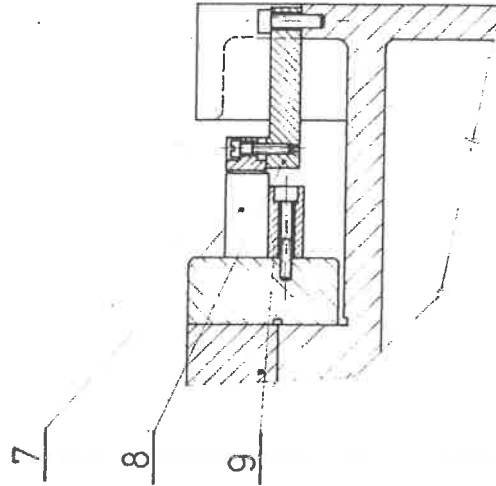

PŘÍČNÝ SMĚR (Y)

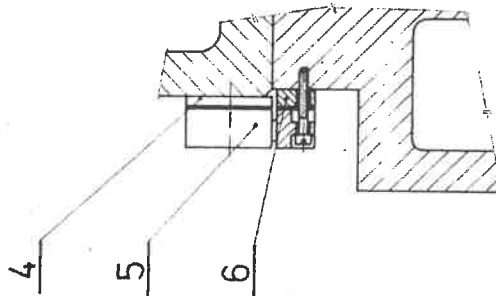

SVISLÝ SMĚR (Z)

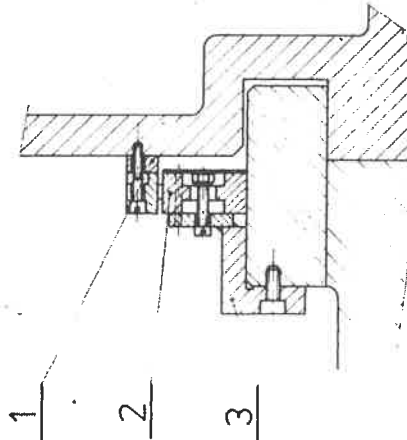

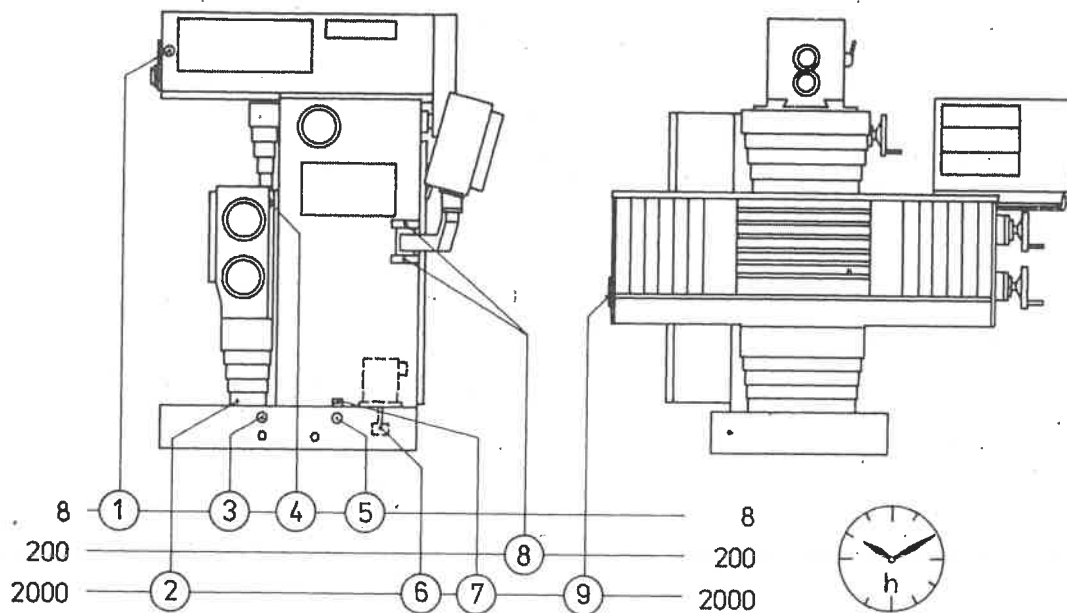

SKUPINA STROJE	VŘETENÍK	KONSOLA A SVISLÉ VEDENÍ			VŘETENÍK A POSUVOVÁ SKŘÍŇ			RAMENO PANELU	KONSOLA
MAZACÍ MÍSTO, AKČNÍ BOD ČÍSLO	1	2	3	4	5	6	7	8	9
ZNAČKA									
NUTNÝ ÚKON									
KONTROLA FUNKCE MAZÁNÍ	8 PRŮBĚŽNĚ			8 PRŮBĚŽNĚ					
KONTROLA HLADINY			8		8				
VÝMĚNA NÁPLNĚ		2000							
RUČNÍ PŘIMAZÁNÍ							200		
PLNĚNÍ									2000
ČISTĚNÍ		2000				2000			
OZNAČENÍ MAZIVA	OT-H4	OL - P4 A			OT - H4			OL-P4A	OL-P4A
OBSAH NÁDRŽE v dm ³		6			10				